Comic Section of Hearst's Boston Sunday American, Sunday, January 28, 1906—Pages 1 to 4
Copyright, 1906, by the American-Journal-Examiner. Great Britain Rights Reserved.

BUSTER BROWN

HIS SWEETHEART ARRIVES

Brownhurst on Creek.
My dear Mama
I arrived here safely and Buster met me at the train. He has introduced me to all the horses and cows and pigs and things and they are lovely to me. I like animals, they are kind and honest. Tige was glad to see me too. I think we should all cultivate the acquaintance of some good animal we can learn so much from them. Buster's mama is here with his uncle Jack and aunt Emeline and uncle Buster. it is a jolly crowd and I fell right into the spirit of everything - fell clear down stairs in Cousin Fannys ball gown. Loving
Mary Jane.

1

2

3

4

5

6

7

8

RESOLVED

THAT LOVE IS THE ONE THING THAT MAKES LIFE WORTH LIVING "LOVE ALONE O'ER HEARTS HAS SWAY." IT IS THE FULFILLING OF THE LAW AND THE PURIFIER OF THE SOUL. IF I DIDN'T HAVE TIGE AND MARY JANE AND MA AND PA TO LOVE I MIGHT AS WELL BE DEAD. NONE TRULY LOVED IS EVER LONELY. NOW BOYS, DONT WASTE ANY TIME BEING STUCK ON YOURSELVES, THAT WONT MAKE YOU HAPPY, NOR ANY ONE ELSE-NO ONE CARES FOR THE CHAP WHO IS SUCH A BIG HIT WITH HIMSELF. IF YOU WANT OTHERS TO LIKE YOU, YOU MUST LIKE THEM. 2 AND 1 DONT MAKE 4, IT TAKES 2 AND 2- 3 AND 1 WILL DO IT. BUT I'D RATHER BE THE 3 THAN THE 1. BUSTER BROWN

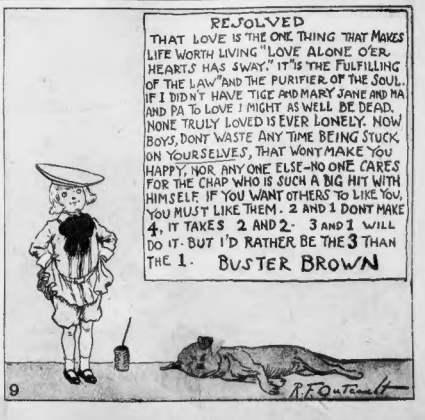

9

And der Captain Came Along! And den—BING!

Copyrighted, 1906, by the American-Journal-Examiner Great Britain Rights Reserved.

OH!!!
DOTS IT! PUT A BRICK INSIDE DER SNOW-BALL - UND VEN DER CAPTAIN COMES ALONG - BING!!
ACH YES! DER CAPTAIN LOVES DESE CHILDISH GAMES
1
AH!
I'LL BET HE'LL SAY DOT WE DONE IT ON POIPUS
SURE! DOTS JUST LIKE A MAN!
2
PUT A BRICK INSIDE VOT!! UND VEN DER CAPTAIN COMES ALONG -- BING! VOT?
3
HEY! WAIT FOR ME!!
4
BING!
5
MIT KINDEST REGARDS TO EVERY-BODY I REMAIN YOURS TRULY; DER CAPTAIN!
6

AND HER NAME WAS MAUD!

Copyrighted, 1906, by the American-Journal-Examiner Great Britain Rights Reserved.

Happy Hooligan, Gloomy Gus and Montmorency Saw the Sultan—Almost

THE LOVE OF LULU AND LEANDER

1. LEANDER (singing): "Glory, glory, hallelujah! Glory, glory, hallelujah! Our marriage is coming off now, I assure you. Don't you see all these wedding invitations here?"
LULU: "Now wrap them up carefully, Leander. We must take them down to the post office and mail them."

2. LEANDER: "By Jove, but it is windy. Oh, joy! oh, joy! oh, joy! Just to think, our wedding day is now an assured fact. Nothing can happen after these invitations are out."
LULU: "Oh, this wind is glorious. Now be careful of these bundles, Leander. Nothing must happen them."

3. LEANDER: "Gee whiz! There goes my hat! Hold these letters."
LULU: "You attend to your bundles—I'll get your hat."
THE KID: "Cert'ny, I kin walk backwards jist as fast as I kin walk frontwards."

4. LEANDER: "Hi there, you imp of Satan! Look out where you are bumping into."
THE KID: "Aw, what's eatin' yer? Why don't you get outen de road?"

5. LEANDER: "Ye gods! Winds of Hades! Cyclone of Misfortune! There go the wedding invitations!"
LULU: "Oh, Leander, what have you done?"

6. LULU: "Oh, Leander, this is too, too cruel. Our wedding invitations blown to the four winds of heaven. Our wedding postponed again."
LEANDER (aside): "Ye gods! Even the winds of heaven conspire against me. This is almost the finish."

JIMMY—HE HAD A PRNTING PRESS

Copyrighted, 1906, by the American-Journal-Examiner Great Britain Rights Reserved.

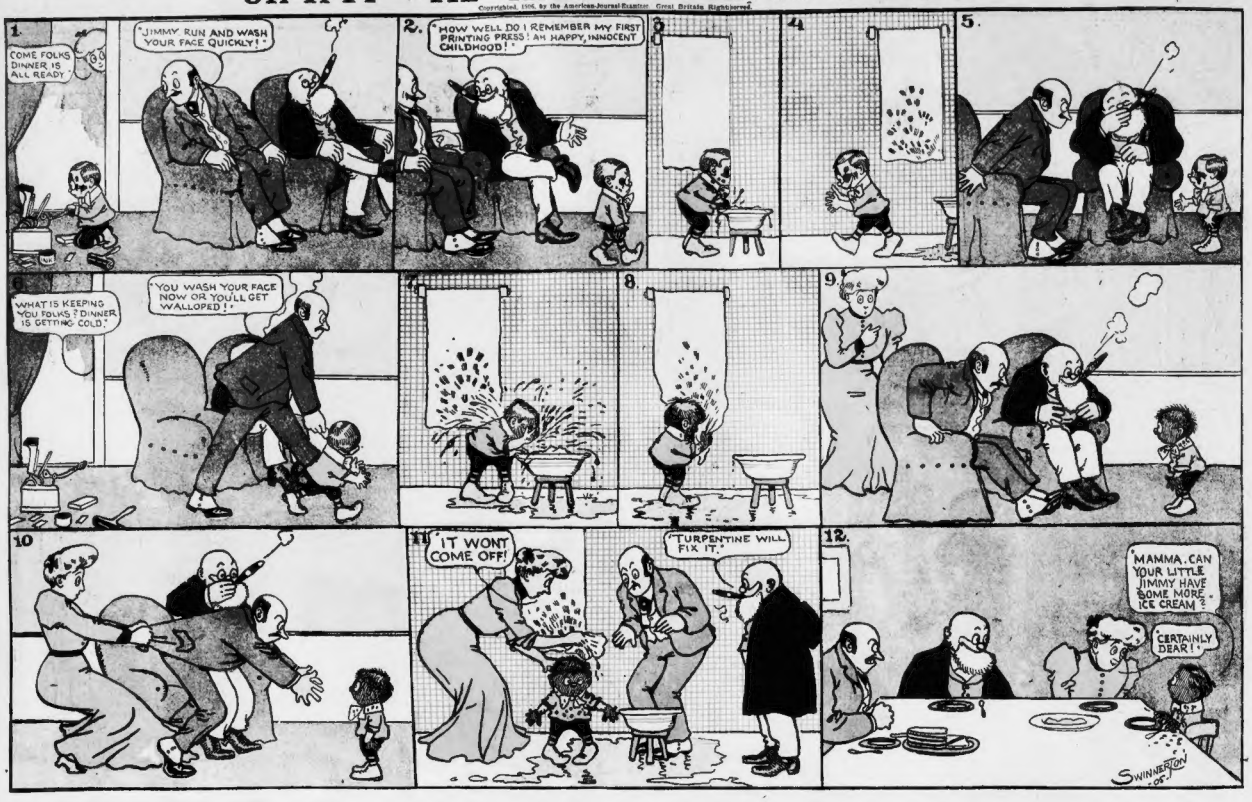

BOYS AND GIRLS

We Give You Absolutely Free, All Express Charges Prepaid, Any of Our Useful and Valuable Premiums for Selling

Only Twenty of our Extra Quality Hemstitched Handkerchiefs at **10c EACH.**

GIRLS, DOLLY IS A LARGE BEAUTY. Elaborately dressed, bisque head, lovely curly hair, open mouth, showing pearly teeth, natural eyes. Large, beautifully trimmed hat; collar and sleeves trimmed with fine lace; real slippers and stockings to match. *Write at once. Send no money—we trust you.* Remember, we send the twenty handkerchiefs at one time, in one shipment, extra good handkerchiefs, fast sellers. *Premiums* positively delivered express company, *all charges prepaid,* same day two dollars from sale is received. Write at once.

NATIONAL MFG. COMPANY,
194 Columbia Ave., Passaic, New Jersey.

LADIES' RICH FUR CLUSTER SCARFS
Made from Black Coney or Bisby Opossum, 60 in. long—in fully extra full made. Comfortable and stylish. Have the appearance of finest scarfs made; will wear for years and give perfect satisfaction. Given **Free for selling Only Twenty of Our Fine Hemstitched Handkerchiefs at 10 Cents Each.**
ALL EXPRESS CHARGES PREPAID.

COMB, BRUSH AND MIRROR SET.
Porcelain Backs with Gold and Blue Border Band Decoration, 3 pieces to match, finish beveled mirror, white bristle brush and assorted comb to match. **Given Free for Selling ONLY 20 of Our Soft Finished Handkerchiefs at 10 Cents Each.**
ALL EXPRESS CHARGES PREPAID.

A BEAUTIFUL DISH TOP CLOCK
Ornamental Gold Finish, enclosed design, burnished, with steel bell, guaranteed movement, beautiful porcelain dial. **A handsome ornamental clock. Given Free for Selling Only Twenty of Our Soft Finished Handkerchiefs at 10 Cents Each.**
ALL EXPRESS CHARGES PREPAID.

A HANDSOME WATCH
Stem wind and stem set American movement, rust proof, with one winding, hour, minute and second hands. Nickel or Arabic dial, fitted with a heavy bevel edge crystal that is not easily broken. **Just the watch for a boy. Given free for selling ONLY 20 of our fine handkerchiefs at ten cents each.**
ALL EXPRESS CHARGES PREPAID.

A SPLENDID SET OF BOXING GLOVES
Corbett design, standard size, hand sewn, extra well made, wine-colored leather, double padded to prevent bruising, filled with fine quality curled hair. **Given free for selling ONLY 20 of our soft finished handkerchiefs at ten cents each.**
ALL EXPRESS CHARGES PREPAID.

A HANDSOME WINE COLORED PEAR SHAPED PUNCHING BAG
One of the Liveliest Bags Made. Reinforced throughout, oak-tanned wine-colored leather, doubly stitched forming strength; leather bound eyelets, piped seams, giving it an elegant appearance; quick and light and a thoroughly tested pure gum gray bladder. **Given free for selling 20 of our soft finished handkerchiefs at 10 cents each. All express charges prepaid.**

FREE TO BOYS AND GIRLS ALL-WOOL SWEATERS
Any Size or Color. Extra quality, perfect fitting, good weight heavy double rib collar, all colors, guaranteed to fit nicely and give perfect satisfaction. **Given Free for Selling ONLY 20 of Our Soft Finished Handkerchiefs at 10 Cents Each. ALL EXPRESS CHARGES PREPAID.**

National Manufacturing Company, 194 Columbia Avenue, Passaic, N. J.

BOYS A HANDSOME BASE BALL OUTFIT FOR SELLING ONLY 24 OF OUR GOOD HANDKERCHIEFS AT 10 CENTS EACH

Write immediately; get your outfit in advance, so you will be ready when the season opens.

HERE'S A CHANCE BOYS TO GET A COMPLETE BASE BALL OUTFIT

ABSOLUTELY FREE, all express charges prepaid for selling only 24 of our fast-selling, good quality Hemstitched Handkerchiefs at 10 cts. each. **BOYS,** our Baseball Outfits are beauties. Light gray in color, and consist of: flannel shirt laced front, properly padded pants, college style cap and double strapped worsted belt. A handsome outfit, looks well, will wear well and you'll be mighty proud of it. Remember, boys, we furnish the complete outfit for selling only 24 of our good Handkerchiefs at 10 cents. All the handkerchiefs you sell, and the money from same, must be delivered to express company, charges prepaid, same day money received. We trust you. WRITE AT ONCE.

Standard Manufacturing Co.,
101 Dundee Street,
Garfield, N. J.

LADIES $20.00 Worth of Value for $10.00.

Homes furnished by a common-sense, practical plan WITHOUT A CENT OF COST.

$10.00 WORTH OF MERCHANDISE AND A $10.00 PREMIUM ALL FOR ONLY $10.00.

Don't send us a cent.

Write for our special, interesting catalogue (Factory to Home) telling of our wonderful plan. We are large manufacturers of general household goods, such as Teas, Coffees, Extracts, Spices, Baking Powders, Soaps, etc., and also manufacture a special line of general goods, such as Shirt Waists, Underclothing, Aprons, Corset Covers and a complete line of Handkerchiefs.

Thousands of satisfied customers are saving one-half of their grocery bills monthly by our wonderful Factory to Home offer. Write to-day.

HOME FURNISHING COMPANY,
Factories, Passaic, New Jersey.

FREE TO GIRLS

Girls, You can have one of our Beautiful Dolls for obtaining ONLY FIVE yearly subscriptions to the

American Family Journal

Price of subscription one year,

20 CENTS.

The American Family Journal is an up-to-date home magazine, and is worth many times the price. Write immediately for sample copy and five subscription coupons.

Our Premiums are the best ever offered by a reliable magazine company, and you can earn any of them with just a few minutes' work.

Our Dolls are large, handsomely dressed beauties; bisque heads, curly hair, large, stylish hats, slippers, stockings, etc. **Remember,** you get your choice of any of our fine premiums delivered at your home, all express charges prepaid, for obtaining ONLY FIVE subscriptions to the **American Family Journal.** Write at once.

American Family Journal, 400 West 23d St., New York

FREE LADIES HANDSOME FUR BOAS
for obtaining only FIVE yearly subscriptions to the
American Family Journal
Price of subscription one year,
20 Cents

OUR FUR BOAS are made from black coney; have a rich, elegant appearance; doubly stitched; warm and comfortable. You will be surprised at their fine appearance and extra good quality. Delivered at your home, all express charges prepaid. For obtaining ONLY FIVE subscriptions to the American Family Journal. Write for sample copy and Five Coupons at once.

AMERICAN FAMILY JOURNAL
400 W. 23d St., New York.

FREE TO BOYS AND GIRLS All-Wool Sweaters
for obtaining ONLY FIVE yearly subscriptions to the
American Family Journal
Price of subscription one year,
20 Cents

BOYS AND GIRLS—Our sweaters are all wool; the nobby kind that boys and girls like. They are guaranteed all wool, heavy ribbed collar for boys and combination marks for girls; any color or combination of colors you desire. Delivered at your home, all express charges prepaid for obtaining ONLY FIVE yearly subscriptions to the American Family Journal. Write for sample copy and Five Coupons at once.

AMERICAN FAMILY JOURNAL
400 W. 23d St., New York.

Copyright, 1906, by the American-Journal-Examiner, Great Britain Rights Reserved.

"AN INDIAN CHARGE"

DRAWN BY

FREDERIC REMINGTON

REPRODUCED BY PERMISSION OF THE COSMOPOLITAN MAGAZINE

This picture, drawn by Frederic Remington, is an illustration from his own thrilling story of Indian life, called "The Way of an Indian," which is running serially in the Cosmopolitan Magazine. (See Page 18.)

Copyright, 1906, by American-Journal-Examiner. Great Britain Rights Reserved.

Anne Boleyn's Ghost Snubs Mr Astor

Her Royal Spookship, Who Has Haunted Hever Castle for Over 300 Years, Takes Herself Off at Millionaire William Waldorf's Coming and Refuses to Walk for Him.

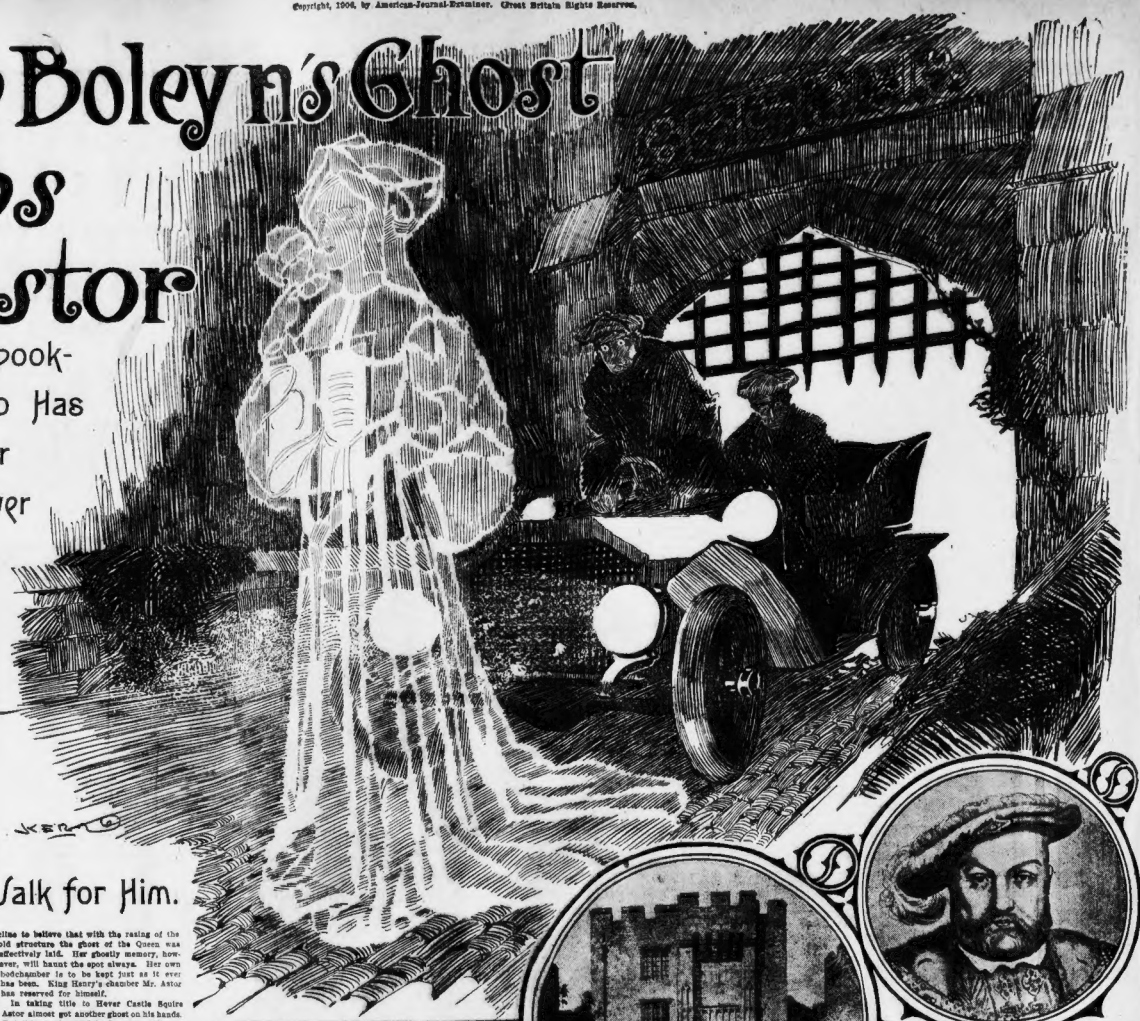

MR. ASTOR, of England, has bought another castle, and with it a ghost. But since the American's tenancy the ghost has got impishly coy and, so far, has refused to walk for him.

The castle is old, very old, historic, tried, and covered with romance as with a garment, while the ghost is pedigreed, most fascinating and very gentle. The castle in the past centuries has sheltered the bluest blood in all England; the ghost in her lifetime moved in the first circles of society. The castle is the noble pile of Hever in Kent. The ghost is that of Anne Boleyn, who displaced Queen Catherine in Henry the Eighth's affections, married him, bore Elizabeth, had her head cut off and created a big episode in history.

Mr. Astor, now that he has secured a real mediæval Tudor stronghold with its shadowy phantom, may feel himself securely Englished, for all old, well-regulated families in England have a mediæval castle and keep a ghost. But very, very few boast of a regal ghost as incumbent on one's premises. If she will only behave herself in her nice ghostly old way, and walk to please him and entertain his guests! Her refusal to make even the ghost of a show for him must be very mortifying to her owner. It's the cruelest snub in Mr. Astor's climb to the British peerage.

Hever is moated, towered, machicolated and battlemented. It has remains of its old drawbridge, portcullis, galleries and donjon keep. It has delightful gardens, groves, walks and water. It probably dates from King Stephen.

Mr. Astor has set about to restore this feudal stronghold to its former self. His plan is not to destroy, but to reconstruct. And when all of its new owner's plans are fully perfected the venerable pile will be one of the show places of Great Britain. Millions will be spent in the restoration of its former Tudor grandeur.

There are to be there a superb Italian garden and a model farm, an artificial lake of forty-five acres and an extensive deer park, among other wonders. A new public road three-quarters of a mile long is in process of construction, and an immense new bridge over the river is done. An artesian well and a vast reservoir, a big power house for electric light and unequalled piggeries, on one of which $1,500 was expended in woodwork alone, ornamented decorated in white tiles; a dairy, the floor of which is inlaid with Italian mosaics, with a richly carved fountain in the centre, are a few significant details in this remarkable and comprehensive scheme. While all the most model inventions are to be applied to extraneous matters, the castle and its immediate gardens are to be kept strictly archaic. And it is the castle itself, with its moats and gardens, that appeals to one most. The whole place is as redolent of the memory of the unfortunate Anne Boleyn as of lavender.

The Ghost Snubs Mr. Astor.

Tradition says that the unquiet spirit of the dead queen consort crosses the old bridge over the river during Christmas week. The old bridge since Mr. Astor came has disappeared and a newer replica has taken the place of it. Last Christmas week a watch party was made up to keep vigil for her coming, and for one whole week the enthusiasts in psychical research kept their eyes keened for the spectre. The ill-fated spouse of Henry did not materialise. The snub was emphatic.

Most of the credulous villagers now incline to believe that with the razing of the old structure the ghost of the Queen was effectively laid. Her ghostly memory, however, will haunt the spot always. Her own bedchamber is to be kept just as it ever has been. King Henry's chamber Mr. Astor has reserved for himself.

In taking title to Hever Castle Squire Astor almost got another ghost on his hands. But this spook certainly does not walk any more. He was not such a romantic spectre as the shade of sweet Mistress Anne Boleyn, but he was a very gloomy, creepy sort of ghost, and made it most uncomfortable for the people in and about the castle. This is the weird story of the phantom: One fateful night the tenant farmer of the property, one Humphrey by name, while on his way home from Westerham Hill, was waylaid, shot and robbed of his gold. He managed to crawl painfully back to the castle a-groaning as he crept "in the dark and dank, fearfully and horribly to hear," and, as one would say, if it were not what happened afterwards, gave up the ghost.

How a Ghost Is Laid at Mr. Astor's.

But soon after he was laid away in the grave, one "dark, dank" night, a groaning fearful and horrible to hear, was heard through all the corridors of Hever, and "a shrouded figure was seen wandering from room to room and peering into the sullen waters of the river that close to hand flows east and west." All the maids got goosefleshed and the men fearful to roam about much o' dank, dark nights. For the uneasy spirit kept up its tenancy and its moaning in the corridors and its peeping into the moats.

Then a wise thought struck the rector of the parish of the time. "Ah, ha! I have it," quoth he to himself after deep meditation. "We will exorcise his ghostship."

So with much pomp and circumstance, and armed with a candle, the English prayer-book and a bowl of water, he began his incantations to lay the spook. His pious offices prevailed, the gloomy spectre of the murdered farmer returned to its proper sphere and no more came back to scare the housemaids and yokels of the castle.

It will be a creepy place for a week-end, Mr. Astor's Tudor seat.

It was to Hever in its most that his fat and unctuous Majesty, Henry the Eighth,

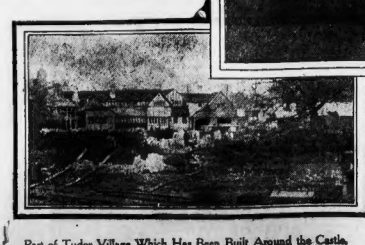

Part of Tudor Village Which Has Been Built Around the Castle.

Gateway of Mr. Astor's Tudor Castle, Where Anne Boleyn Lived and Loved.

King Henry VIII

Anne Boleyn.

came a-wooing sweet Anne Boleyn. The fair daughter of Sir Thomas, the lord of the castle, had already enjoyed a peep at the great world outside. She had been shipped as a slip of a girl to the French Court as maid of honor to Queen Claude, and then transferred in the same capacity, swart, a swashbuckling, swearing, thirsty to the English Queen Catherine of Arragon. courier and a letter from the King. Anne

It is historic that comely Anne's one love it open alone in the garden, screened blemish was a supernumerary finger nail, from the house and prying eyes by the and Queen Kate, who got into a terrible hedges of box, her heart beating, her fans jealous fit over the damsel, used in her pale as the lilies by the walks.

Vicuish moods to make Anne play cards: "My Mistress and Friend—I and my heart

Mrs. Pauline Astor Clay, Only Daughter of William Waldorf Astor, the Newly Manufactured Tudor Baron.

with the King, in hopes that this deformity would quench his ardor for her. But not so.

The King got more and more smitten; the Queen more and more aspish. And so between them all, kings and queens and knaves and jacks, they packed her off home again to Kent to rusticate and ease the Court.

That Anne knew the King's infatuation and that she had lured him on to loving her, there is little doubt. And it was in the garden walks and in the long corridors of Hever, so tradition saith, that the maid wandered up and down all day, awaiting —sometimes at the oriel, sometimes from the bridge—the coming of the King or news of him, for had he not promised? And Anne—a real Mariana in her moated grange—must have murmured often, like her prototype: "I am a-weary, a-weary. He cometh not. I am a-weary, a-weary. I would that I were dead."

One who need to see much of the lady of this time, a neighboring cavalier, a gallant, by the way, whose arts made no impression upon her heart, has painted this picture of the King's sweetheart while pining among her flowers:

Romance of Anne Boleyn at Hever.

At last Anne's King has come. And about these walls and in these gardens that Mr. Astor now has to himself there were much feasting and gussling, great clatter of hoofs and cries of huntsmen, and cards and quoits, and bawling and much courting of Anne by the burly King. And then he rode away again to Court.

Anne still waited in her garden. Her days go by in dreaming dreams that seemed too dazzling to be ever realised. Would the King keep his promise? Could he possibly be such a slip of a girl to the French form it? A clatter of steel, the croak of the drawbridge, a breathless horse all

and then transferred in the same capacity

to the English Queen Catherine of Arragon.

Mrs. Pauline Astor Clay, Only Daughter of William Waldorf Astor, the Newly Manufactured Tudor Baron.

put ourselves into your hands, begging you to recommend us to your favour and not to let absence lessen your affection to us, for it were a great pity to increase our pain, which absence alone does sufficiently, and their place when it shall please you. This more than I could ever have thought, from the hand of your servant and friend. bringing to my mind a point of astronomy, which is that the further the moons are from us the further too is the Sun, and yet his heat is the more scorching.

"So it is with our love: We are at a distance from one another, and yet it keeps its fervency, at least on my side. I hope the like on your part, assuring you that the uneasiness of absence is already too severe for me, and when I think of the continuances of that which I must of necessity suffer it would seem intolerable to me were it not for the firm hope of your unchangeable affection to me. And now to put you sometimes in mind of it, with you, I send you the nearest thing to my picture set in bracelets, with the whole device which you know already. Wishing myself in

"H. Rex."

She must almost have swooned as she ate up every word in the epistle, covered it with kisses, and slipped it in her bosom.

Anne Boleyn, wife of Henry, the King, and Queen of England! So dreams came true!

Better, better far for Anne had she stayed in the quiet of that pleasant Kentish den. Then, perhaps, her unhappy spirit would not be roaming from Tower Hill, where she laid her thin little neck under the axe, to old Hever Castle, to cross the bridge at Christmastide, and moan in the dungeons where the King had her hurled alive before he chopped her head off.

Copyright, 1906, by American-Journal-Examiner. Great Britain Rights Reserved.

ALICE ROOSEVELT'S WEDDING GOWN

An Absolutely Accurate Detailed Illustration and Description of the Most Interesting Trousseau Ever Prepared for An American Bride.

"ALL the world loves a lover," says an eminent authority, and when the bride-to-be is the fair young daughter of our President, what wonder that every woman and most of the men in this big country have been interested in every detail gleaned about the wonderful trousseau in process of making and the flood of beautiful presents which have been pouring into the White House for the most envied bride on three continents.

This is the first authentic account of Miss Alice Roosevelt's trousseau, which is being completed in New York, not a stone's throw from the Waldorf Hotel, by a dressmaker who has long had the making of clothes for the Roosevelt family. This dressmaker has no doubt read with amusement of all the different rival modistes in different cities who were engaged in the delightful occupation of making up a trousseau which has not its like in America. She has not opened her lips on the subject, nor allowed a whisper to steal from her establishment; nevertheless this newspaper alone knew when her expert fitters went to Washington and fitted listings for many splendid gowns upon the bride-to-be, when they returned and began to slip the scissors through the shining silks and satins, and just what these rich materials would become in the hands of needlewomen.

The Roosevelt family has been in conclave with the dressmaker—for Miss Alice's youthful indifference to the make of her gowns is proverbial, although she has displayed a very real and feminine interest in her trousseau—and the result is that practically every gown in the trousseau that is susceptible of such lines will be made in princess style. Some will carry out a quaint Empire effect with princess lines, and, of course, walking gowns for practical purposes will be made with coats and skirts, the bolero style being principally selected for the coats.

"So Miss Alice will wear her mother's wedding gown?" remarked a caller at the White House.

"What!" exclaimed a very near relative of the young lady. "Indeed she will not. Alice is to have a new dress."

The Trousseau a Family Secret.

Pretty fairy tales have circulated about the dress. It was to be smothered in lace that had been an heirloom in the Lee family before Miss Alice ever opened her blue eyes to the light. The Roosevelt family shrugged their shoulders and laughed. "Why, there isn't any such lace!" they declared. But nobody in the secret tried to contradict the imaginary accounts of the wedding gown. They were too anxious to keep very quiet, indeed, the fact that the wedding gown of the President's daughter was to be made of white satin, of the finest silk satin that could be woven, its shining folds clinging to the graceful figure of the bride in princess lines, draped about the youthful form in a simplicity at once the acme of art and triumph of true beauty. A long train falls away from the figure over soft billows of chiffon and lace that hold the rich satin away from the feet and froth out at every motion of the folds that sweep the floor. The neck and upper portion of the bodice are finished with very rare and beautiful point lace, the lace being draped across the bust in a girlish, charming manner and the trimming being repeated in the short sleeves, which are finished just below the elbow.

The simple lines of the gown are merely arranged to set off to the most perfect advantage a magnificent court train of brocade such as never American bride wore before. This superb train is brocaded and embroidered in white lilies, typical of the youth and unworldliness of the bride, and suggestive, too, of her fair loveliness. To the Oriental potentate who presented the material she was a fair lily of the western world, and the kingdom was scoured for the richest silken cloth that its looms could produce, and into its mesh and upon it were emblazoned the flowers seldom wrought in that country and never more beautifully produced than upon the court train of this latest White House bride.

China, Japan, Corea and the Philippines have all contributed to Miss Alice's trousseau, but the gorgeous beauty of the Mikado's gift suggests itself as most fitting for a court train upon a wedding gown. No trimming mars its perfection. It is simply lined with heavy white satin and sweeps away from the slender form of the wearer as the sheath of a lily from its budding loveliness.

Some concession to the Empire style, which will prevail in Spring bridal gowns, and which is particularly becoming to Miss Roosevelt, has been made in the princess lines of the bridal gown, and a court train never looks better than when hung upon a gown of this cut.

Although Oriental silks play the most important part in Miss Alice's trousseau, she has shown herself a true American in having the greater part of her wedding gown made of satin woven in America. The princess gown and lining of the court train are of the richest and most lustrous satin that the William Strange mills could produce, and other fruit of the same looms appears in another sumptuous gown in the trousseau.

"What will she go away in?" all the women have asked.

"Gray cloth, to match her furs," said some. Others declared that the going away gown was to be blue, a color much affected by Miss Roosevelt.

The going-away gown is of tan colored cloth of a delicate shade that reproduces some of the shadow tints in Miss Alice's fair hair. It is of very handsome cloth with that lustrous surface and light weight usually known as "chiffon cloth." It is lined with soft silk, the skirt left unlined, and the surface lining of the little bolero coat is of satin. This smart coat is simply cut with sleeves to three-quarter length and fitted to the arm in a semi-close style. A richly embroidered vest outline gives the necessary touch of elaboration to the jacket and a fetching pleated skirt has been selected by the bride-to-be as being a cut becoming to her slender derriere. With this suit is worn quite the daintiest blouse imaginable, em-

Going-Away Gown of Tan-Colored Cloth With Embroidered Coat.

broidered by hand and clinging in loose lines to the figure.

The majority of the trousseau gowns are made up of poupees, embroidered silks and satins and pineapple gauzes which were presented to Miss Roosevelt during her trip abroad.

A white silk reception gown wrought over with butterflies and blossoms in pale tints and made in princess style with lace about the round cut decollete neck is one of the most attractive of the Oriental gowns.

There is a magnificent opera coat fashioned from a gold-wrought and flowered-strewn material presented by the Empress of China; a negligee of silver-blue, like the sky by moonlight, or like water when moonbeams flash upon it, strewn over with faintly flushing pink hawthorne blossoms, a gift of the Mikado; there are afternoon gowns of embroidered crepe de chine, and Oriental silks, given by the Empresses of China and Japan, made in princess style, with long trains over silk linings with silk and chiffon under flounces and lace to the corsage and cuff trimmings; there are pongees, made en traine, both with bolero effects and princess skirts with the new draped girdles, for practical wear, trimmed with Oriental embroidery in rich colors and deftly arranged folds of satin and silk, and there are fascinating kimonos enough to stock the entire wardrobe of a high caste Oriental bride.

Miss Roosevelt has always had a penchant for the filmy, strong and beautiful pineapple gauzes of the Philippines. A number or pieces of this material were presented to her upon her recent trip, some with stripes of light blue and some with pink, having a satiny lustre that is very charming. These, made up over pink and blue Philippine silks, are quite bewitching.

Lavishly Embroidered Lingerie.

The lingerie in Miss Roosevelt's trousseau is of the finest and daintiest batiste, lawn and soft, thin silk, lavishly embroidered by hand and insert with filmy lace, principally Valenciennes in pattern. On all the chemises a crest is embroidered on the left side below the elaboration of lace and embroidery.

Some of the petticoats of white batiste are embroidered in Miss Alice's favorite color—light blue—and trimmed with satin ribbons of the same hue, the ribbon running through an irregular beading at the head of some of the embroidered flounces and being run in several parallel rows in others.

Embroidered Oriental silk has been used to a great extent in making up the underwear in this truly fairy-like trousseau, particularly in the lace-trimmed sault-de-lits and pignoirs and pretty morning gowns.

Such interest has been displayed in Miss Alice's trousseau that the little boys who will act as pages feel that their important part in holding up the bride's train has been entirely too much overlooked. Little Archie considers that he is quite as big a man as the groom in the ceremony to be performed in the East Room at the White House, but the selection of pages for the wedding is being kept very secret, and will be confined to the family circle.

The Reception Gown of Oriental Embroidered Silk.

Copyright, 1906, by American-Journal-Examiner. Great Britain Rights Reserved.

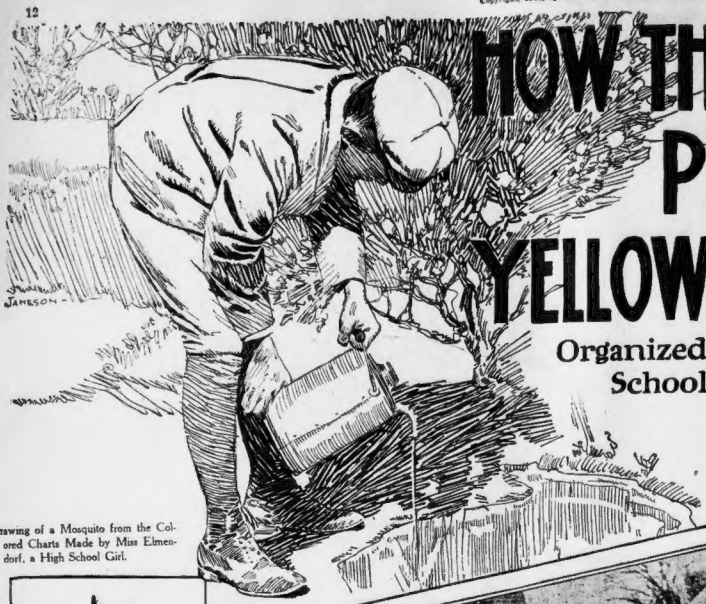

HOW THE SCHOOL CHILDREN PREVENTED A YELLOW FEVER EPIDEMIC.

Organized as an Anti-Mosquito Army, the School Children of San Antonio, Texas, Stamped Out Yellow Fever by Exterminating the Insect After the Grown-Up Folk Had Given It Up in Despair.

Drawing of a Mosquito from the Colored Charts Made by Miss Elmendorf, a High School Girl.

The Flying Squadron Armed with Five Gallons of Crude Petroleum for Distant Swamps.

Three Scouts of the Anti-Mosquito Army on the Lookout for Puddles.

Miss Stella Elmendorf.

Pouring Kerosene Into Tubs to Kill the Mosquito "Wigglers."

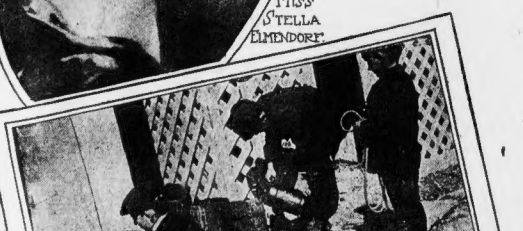

Dislodging the "Enemy" from Old Paint Pots and Tin Cans.

THE school children of San Antonio, Tex., have stamped out mosquitoes and the menace of yellow fever and malaria from their city. What the Board of Health was unable to do, and the grown-up people found too difficult for their conservative minds to understand, the school children grasped and put through with a will.

When the yellow fever scare excited San Antonio, the Board of Health was roused to action. A few doctors who had not outgrown the dogmas of their medical schools of long ago opposed the "mosquito theory," but 95 per cent of the medical men agreed that in the extermination of the insect lay the only means of eradicating yellow fever and malaria.

The Board of Health at once voted to clear the city of mosquitoes.

A campaign of education was started, but the fathers and mothers couldn't see how the mosquito had anything to do with sickness, and they were too busy to be shown. Furthermore, they were not sure that the insect did not serve a useful purpose in the world, and perhaps it would be wrong to exterminate it.

It was then that Dr. J. S. Lankford, one of the leading physicians of the Southwest, advised placing the health of the city in the hands of the school children—boys and girls seven to fourteen years of age. Dr. Lankford pointed out that all learning and progress are observed by young people—never by the old, who cast last innovations.

He conceived the plan of illustrating the life of the mosquito.

Miss Stella Elmendorf, a pupil of the high school, volunteered her services as an artist, and in a short time supplied every school with an accurate and interesting colored chart showing the various stages of the insect's existence.

Mosquito study became immensely popular, and to such an extent that the children almost neglected other studies.

In battalions, squads and individually the children ferreted out the breeding places of mosquitoes.

An army of three, five or ten thousand children was campaigning against the mosquito.

Within a brief period gratifying results began to manifest themselves. The mosquito was beginning to disappear, and rapidly at that.

It was probably the most effective campaign of sanitation ever waged in the United States.

Everywhere in the city did the children ply their labors. The pretentious dwelling of a banker or the hovel of a humble Mexican was inspected. If a mosquito breeding place was found its destruction was brought about then and there.

A magnificent object lesson for every community is plainly shown in the vast correspondence pouring in upon Dr. Lankford.

In a recent address before the health officers of Texas Dr. Lankford told what the children have done in San Antonio. In part, he said:

Dr. Lankford's Account of How the School Children Won a Victory Over the Mosquito Pest.

By Dr. Lankford, of the San Antonio, Texas, Board of Health.

PERHAPS I cannot in any better way illustrate the possibilities of teaching public school children preventive medicine than by describing the work we have done in San Antonio, which has attracted so much attention. My friend, Dr. Yabor, will remember the little unpleasantness in San Antonio a year or so ago, when we had a yellow fever scare. Seventy-five per cent of the people and ninety-five per cent of the doctors hocked the health officer in the position that he took to the diagnosis, but there was opposition, and it was based upon selfishness, ignorance and old age. There is no question that men get too old to learn, and medical and commerce are always selfish.

It has been my pleasure for some years to serve as chairman of the sanitary committee of a broad-gauge board of education, up-to-date men, who realise the importance of sanitation. It occurred to me in those troublous times of obstreperous opposition to the public welfare that we encountered that it was a question of education, that we could not teach old men anything, and that we were trying education at the wrong end of human life, and that this time to begin any kind of education was in youth when the mind is easily impressed. It was proposed to our board of education that we teach our public school children preventive methods—a course broad in scope and thorough, and that we begin with a course of instruction on insects and disease carriers, studying first the mosquitoes, as that the children might study that insect whose development of the mosquito. In order to facilitate their study the pupils were furnished with large magnifying glasses. They became so much interested in the subject that the teachers complained that it interfered with their books to some extent, but I did not care for that, for there are too many books in school any way.

In order that the teachers might be thoroughly posted themselves, Howard's book on mosquitoes was furnished them. Regular lessons were given, compositions were written, and in fact the school system of the city was greatly interested in the mosquito long before the model lesson was ready. Plenty of artists were found among the school children to keep on the blackboards the egg, the wiggler, the pupa and the mosquito of several varieties. The ordinary school blacksmith's tub where the red hot irons were being continually poked, and in the drain from the icebox under the house. They found them in gutters and drains, cisterns, cesspools, barrels and boxes, and especially in the bottles and tin cans in neglected lots. They found them in a thousand places where they would be overlooked by ordinary inspector. Some of the boys invented a tomahawk, as they called it, which was about like a hammer handle with a sharpened nail carefully driven through the distant end, and imagining themselves bands of Indians they attacked the bottles and cans, brushing them and puncturing holes, so that they would not hold water, and while they were getting valuable lessons they were enjoying sport.

This work was kept up unceasingly until everything culminated in a splendid course of stereopticon lectures at the Grand Opera House, where we grouped the children into audiences of about 1,000 or 1,200 from the high School down.

At the middle of each lecture a tank of wigglers was thrown upon the canvass and allowed to play for, a moment for the amusement of the children, then again near the end of the lecture it was replaced in position, and a few drops of oil were placed on the water and the children permitted to see, splendidly illustrated, the effects of oil in destroying larvæ. They would try to penetrate the oil with the breathing apparatus, and, failing would go off to feed, but before many seconds they would make another and more desperate effort, then would come a fight for life that was almost pathetic in its terrific struggle, and being unable to get air they would soon weaken and die. And as I watched these children I hope that they had learned a lesson that they would carry with them until death.

By this time the whole city was alive with interest on the question, but some of the old people were "from Missouri" and would not even believe the mosquito came from the wiggler till the children demonstrated it to them. In order to make more permanent our work we had a brilliant young artist to prepare charts about 30x40 inches, showing the complete life history of the mosquito, and especially illustrating the way in which the mosquito communicates disease, and these charts have been framed and placed in the school buildings, and lessons are occasionally given from them.

Now we have the results to show for our work. It now is a common remark among our own people, as well as those who come and go, that there are no mosquitoes in San Antonio, and if we do not exterminate them entirely it is our own fault. We have rid ourselves of a nuisance; our people are more comfortable, happier and healthier.

San Antonio is widely known as a health resort, and this malarial record is low compared with other cities, but we are determined to eliminate malaria from our blood and our records. And this is not all. Our children have been taught lessons of observation that are of inestimable value. We could not have accomplished what we have without the active and earnest co-operation of an able superintendent, an excellent corps of principals and teachers, and good health officers,

come to the attitude of breathing and tell you instantly whether it is the yellow fever or malaria wiggler, and they are not confined to San Antonio, but are all over the country menacing health.

The children were organized somewhat after military style, under control of officers and placed under veteran teachers and sent out to search for wigglers' homes. They carried oil with them to oil the smaller places, and arrangements were made with the Health Office for them to report the large pools which they could not oil, and the result was that the Health Office was swamped with reports of places to be oiled, notwithstanding the fact that they had a large extra force. They took to this outside work with extreme interest and enthusiasm, and it was astonishing in what unusual places they found mosquitoes breeding.

child of San Antonio to-day can shake up a bottle of wigglers, then let them rest and they were in the neglected water pitcher of the ballroom, where all had been activity and life, and they were in the flower vases in the cemetery sporting over the corpses and skeletons of the dead, mocking at the efforts of man to protect the human family from disease. They found them in the blacksmith's tub where the red hot irons

Copyright, 1906, by American Journal-Examiner. Great Britain Rights Reserved.

Taming a School Ma'am

How the Splendid Hero of "The Virginian" Vanquished a Haughty Heroine, and How They Turned Out to Be Mr. and Mrs. John Henry Hicks, of the "T. O." Ranch, Texas.

HOW many feminine hearts have throbbed, how many gentle sighs, how many secret aspirations because of the unapproachable manly charms of the hero of Owen Wister's "The Virginian," must now represent tender emotions utterly wasted?

Alas! the incomparable Virginian's bright star has been snuffed out; he is in total eclipse; he has been "roped," thrown, bound and branded, and henceforth will ride soberly als he loved Texas ranges, plain John Henry Hicks, manager of the big "T. O." ranch, and manager by Mrs. Hicks.

But she was a schoolma'am, and he tamed her first!

Pretty nearly everybody in Texas has known all along that "The Virginian" was none other than John Henry Hicks. The novelist spent weeks as a guest at the "T. O.," and when the book came out all the cattlemen for miles around recklied that John Henry had been immortalized.

But think of the desecration in making a married man of such a hero—the quintessence of cowboy romance and charming daredevilry! You learn ... 'ove him in the very first chapter, where wise and mischievous ponies in a corral are easily frustrating all the efforts of a group of expert cowboys to rope them. One pony, in particular, seemed safe. The author is looking on from a Pullman window.

"Then for the first time I noticed a man who sat on the high gate.

"When You Call Me That, Smile."

"Took Her Out of the Stage On His Horse."

"By His Side the Girl Walking and Cheering Him Forward."

(Photo by Arnold Genthe, San Francisco.)

Mrs. John Henry Hicks, "The School Ma'am."

"She Was Teaching in the Training School at Tempe, A. T., When Virginian Fust Met Her."

A low bred and contemptuous gambler called Trampas applies this particularly awful epithet to the Virginian in reminding him insolently that it is his turn to bet.

"The Virginian's pistol came out, and his hand lay on the table, holding it unaimed. And with a voice as gentle as ever, the voice that sounded almost like a caress, but drawling a very little more than usual, so that there was almost a space between each word, he issued his orders to the man Trampas.

"'When you call me that, smile.' And he looked as if somewhere the bell of death was tinging."

Well, the man Trampas backed down without the Virginian's pistol being so much as aimed. Ask any romantic female if that isn't the finishing touch to the portrait of the most alluring of all possible romantic heroes.

You can hardly believe it when a little school ma'am from Vermont switches the triumphantly independent Virginian clean out of his orbit. But facts prove this fiction was based on fundamental truth. The new Mrs. John Henry Hicks was teaching in the training school at Tempe, A. T., two and a half years ago when the Virginian first met her.

She was Miss Katharine Adams, of San Francisco, and a 1903 graduate of the Leland Stanford, Jr., University. They have just been married in San Francisco, and by way of proof that John Henry Hicks is indeed the Virginian, the happy couple have carried back to El Paso a box of dolls representing the twelve characters in the novel, presented by his cattlemen friends, the "Virginian" doll being significantly life-like.

A Whirlwind Courtship.

Perhaps the courtship scenes in the novel are really from life, for they were located out in that wild country where the Virginian exploited himself for Owen Wister's and his readers' advantage.

Her first experience in the Virginian's country, her first meeting with the Virginian, was when the amorous and half-drunken driver of the stage, aboard which she was the only passenger, managed to nearly overturn his vehicle while fording a stream.

"Then a tall rider appeared close against the buried axles, and took her out of the stage on his horse so suddenly that she screamed. She felt splashes, saw a swimming flood, and found herself lifted down upon the shore."

Then, after admonishing the stage driver, relieving him of his whiskey bottle and leaving him in a chastened state of mind, the Virginian went on his way. This was the beginning.

She begins her school teaching, and the Virginian develops an exceeding great thirst for knowledge. He tackles this subject just as he does every other—to win. As an introduction to his new labors he rides ever to renew the acquaintance so uniquely begun.

"It was Sunday, and no school day, and he found her in her cabin that stood next the Taylor house. Her eyes were very bright.

"'I thought I'd just call,' said he.

"'Why, that's such a pity! Mr. and Mrs. Taylor are away.'

"'Yes; they've been right busy. That's why I thought I'd call. Will yu' come for a ride, ma'am?'

"'Dear me, I—'

"'You can ride my hawss. He's gentle.'

"'What! And you walk?'

"'No, ma'am. Nor the two of us ride him this time, either.' At this she turned entirely pink, and he, noticing, went on quietly: 'I'll catch up one of Taylor's hawsses. Taylor knows me.'

"'No, I don't really think I could do that. But I thank you. Thank you very much. I must go now and see how Mrs. Taylor's fire is.'

"'I'll look after that, ma'am. I'd like for yu' to go ridin' mighty well. Yu' have no babies this mawn'in' to be anxious after.'

At this she made a haughty declaration of war, and in the subsequent encounter the Virginian proved his great qualities anew.

"'I don't know what you mean, sir,' she said.

"Now was his danger; for it was easy to fall into more crude impertinence and ask her why, then, did she speak thus abruptly. There were various easy things of this kind for him to say. And any rudeness would have lost him the battle. But the Virginian was not the man to lose such a battle in such a way. His shaft had hit. She thought he referred to those baldies about whom last night she had shown such superfluous solicitude. Her conscience was guilty. This was all that he wished to make sure of before he began operations.

"'Why, I mean,' he said, easily, sitting down near the door, 'that it's Sunday. School don't hinder yu' from enjoying a ride to-day. You'll teach the kids all the better for it to-morro', ma'am. Maybe it's your duty,' and he smiled at her.

"'My duty! It's quite novel to have strangers—'

"'Am I a stranger?' he cut in, fixing his first broadside. 'I was introduced, ma'am,' he continued, noting how she had flushed again. 'And I would not be overstreppin' for the world. I'll go away if yu' want.' And thereupon he quietly rose, and stood, hat in hand.

"She was flustered. She did not at all want him to go. No one of her admirers had ever been like this creature. The fringed leathern chaparreros, the cartridge belt, the flannel shirt, the knotted scarf at the neck, these things were now an old story to her. Since her arrival she had seen young men and old in plenty dressed thus. But worn by this man now standing by her door, they seemed to radiate romance. She did not want him to go—and she wished to win her battle. And now in her agitation she became suddenly severe. . . . He should have a punishment to remember.

She Is Going to Love Him!

"'You call yourself a man, I suppose,' she said.

"But he did not tremble in the least. Her fierceness filled him with delight, and the tender desire of ownership flooded through him.

"'A grown-up, responsible man,' she repeated.

"'Yes, ma'am. I think so.' He now sat down again."

After which fashion he quietly disarms her at every point. And finally, when she tells him sweetly that she doesn't think she likes him, he answers:

"'That's all square enough. You're goin' to love me before we get through.'"

She acquired a habit of riding about the country, and once she found him, dismounted and fainting beside a spring owing to loss of blood from an arm shot through in a fight with cattle "rustlers." She found his flask and gave him brandy.

"Revived, he managed to smile. 'I'u ese, I aint worth keeping.'

"'It's only a mile,' said she. So she found a log, a fallen trunk, and he crawled to that, and from there crawled to his saddle, and she marched on with him, talking, bidding him to note the steps accomplished. For the next half mile they went thus, the silent man clinched on the horse, and by his side the girl walking and cheering him forward."

He tames her as easily and thoroughly as he tames bucking broncbos and Texas steers. He tames her so completely that, when she learns that he must kill his low-lived enemy, the man Trampas, in an open street pistol fight, after long provocation and repeated holding of his hand, in order to retain the respect of his fellowmen, and she tells him that if he does that thing all is over between them—he goes out and kills his man. But when he returns with a bullet hole through his sleeve he then first realizes that she is entirely tamed, for she throws herself on his breast and acknowledges him her master.

Such was the Virginian—now known as John Henry Hicks, the married man; manager of the big "T. O." ranch and president of a Texas bank.

Think of all the vain heart throbs he has caused as the hero of a novel! The most splendid of heroes married and done for! Alas, and alas!

"Alas! the Incomparable Virginian's Bright Star Has Been Snuffed Out; He Is In Total Eclipse; He Has Been 'Roped,' Thrown, Bound and Branded, and Henceforth Will Ride Soberly His Beloved Texas Ranges, Plain John Henry Hicks, Manager of the Big 'T. O.' Ranch and Managed By Mrs. Hicks.

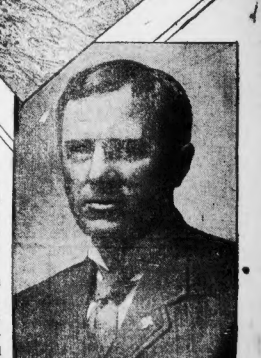

(Photo by Arnold Genthe, San Francisco.)

John Henry Hicks, "The Virginian."

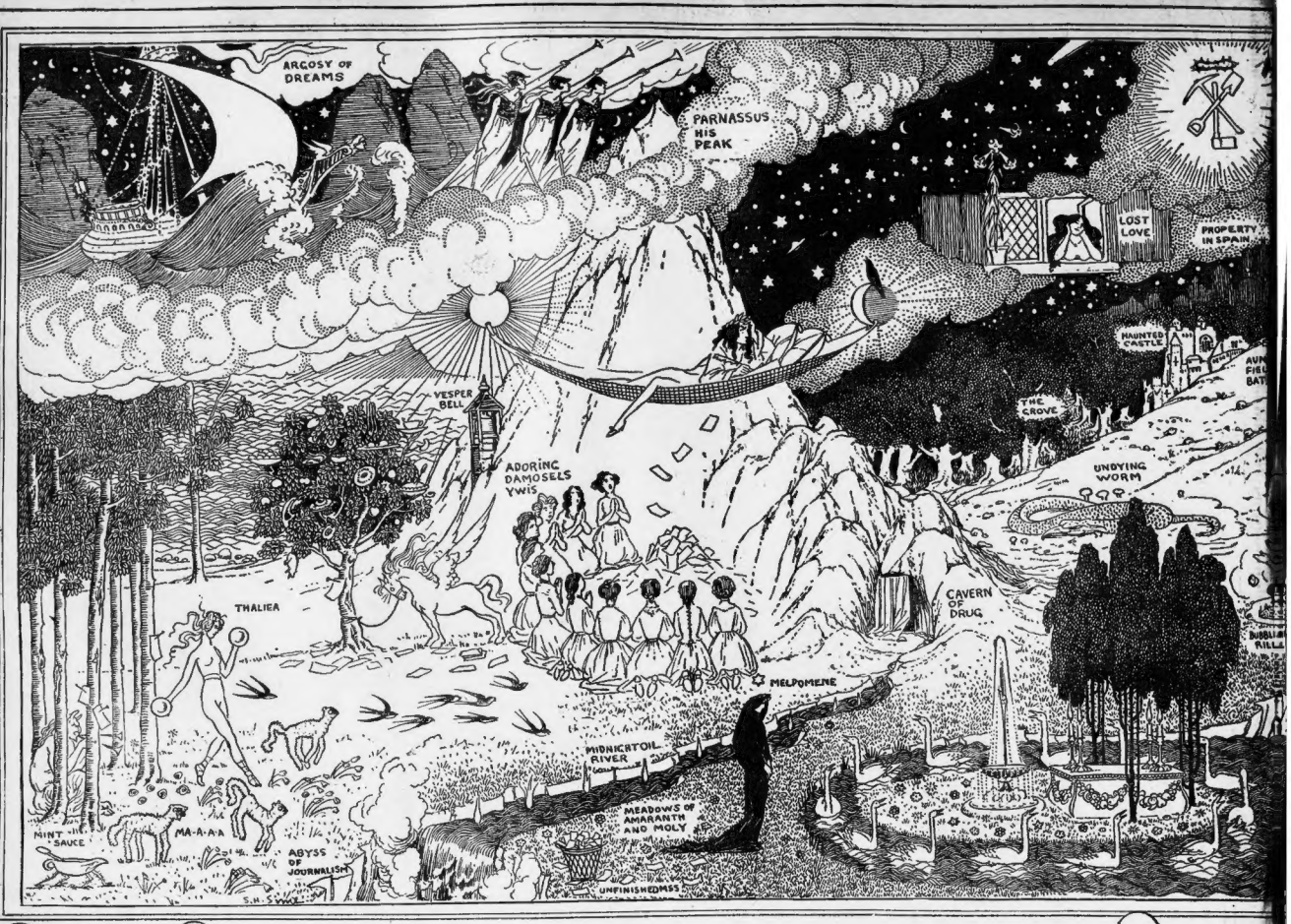

"The Land Where Poets Go to When They Die." Drawn Expressly for This Page by Mr. Sime.

PERHAPS the rarest faculty of the human mind is imagination; few writers have any, and still fewer artists. Because the great artist Dore had imagination his work will live forever, and there is living to-day one artistic genius with the priceless gift of imagination—Sidney H. Sime, whose newest drawings, made expressly for this newspaper, are shown on this page.

In "The Land Where Poets Go To When They Die" Mr. Sime has expressed the poetic fancies of the poetic mind. Having a well-developed sense of humor he has added some touches that seem rather hard on the poet. Crowned with laurel above his long, dark locks, the Poet reclines in a hammock swung between the earth and the moon writing inspired pages which fall amid a group of kneeling "adoring damosels" of different ages, typifying the most faithful audience of all poets since the world began.

The Poet's hammock is swung athwart the peak of Parnassus, toward which the trumpet-heralded "Argosy of Dreams" is speeding through mists and mighty billows. His argosy of dreams is well known to be the original capital stock of every poet. At the foot of Parnassus Pegasus is hitched to a tree laden with such material delights as hot bottles and cold birds, a roast pig, a sirloin steak, puddings, pies and cakes.

Near the foot of the tree "Thalieu" is dancing to the piping of Pan in a grove, over a flowery mead upon which lambs gambol pursued by a dish of mint sauce on hairy legs.

The Poet in his hammock is surrounded by fancies depicted in allegory. He can hear the pure tones of the vesper bell, and far away, seductive at her latticed window, is his "lost love." Still farther away, represented by towers amid the stars, is his "property in Spain," and above it in a great burst of radiance is the "dread portent" of all his poetizing—a pick, an axe and a spade, surmounted by honest labor's crown of thorns.

But from this vision of the world's work to be done the poet resolutely turns his eyes upon the shaded grove, the haunted castle, the field of ancient battle and the "undying worm," with passed glances, meanwhile at the "rune bower" and the "dubbed adoring damosels."

Now and then the Poet has a disturbing thought which is expressed by "the cavern of drug," the "river of midnight oil" and a basket full of "unfinished MSS" which stands significantly near the "abyss of journalism." But he takes comfort in a vision of himself, in Dantesque pose and costume strolling serenely across "Meadows of Amaranth" toward a "salt unplumbed estranging sea" encircling the flower-decked island where he is to be alone in a magnificent tomb about which swans float, forever singing his fame from golden throats.

Was ever the Poet more thoroughly set forth in a single drawing?

"The Land of the Drunkard" has for its central object a lighthouse composed of a gigantic bottle surmounted by the effulgence of "inebriation's nose." The bright beams from this beacon fall upon the "sea of derelicts" whose prows, once upon a time, were pointed to the "mount of repentance." One derelict has actually landed a frantic passenger on the rocks at the foot of the mount, and by feverish scrambling he has escaped the clutches of the first hairy rum demon. But other rum demons have already outstripped him and farther up the side of the mount are setting invitingly in his path brimming goblets.

From the "fumes of yesterday" an army of rats scamper to take possession of the deserted and half-ruined "home" from which "thirst road" and "thirst avenue" lead to the dread "cave of Shibuns." You will see on the right in the middle distance that "the law" is a monster crab ambushed in a "bottle of muck," and that "work" is nothing more than a great steel trap baited with a glass of beer.

"The warning voice"—without any listeners—proceeds from the lips of a frowsy ex-drunkard who presides over a much neglected "gloria" with a portentous umbrella. Like the orchestra in a theatre, a chorus of rum demons sings lustily: "Oh, where is my boy to-night?" Over all is a sky sprinkled with wide-open, accusing, amazed eyes.

These two pictures, with their satire and grim humor represent literature as well as art in the form of allegory. Other drawings by Sime reproduced on this page show him in a different light. The style is classic and the subjects weird creations that are little short of awe-inspiring. "Science" is represented as a swathed, attenuated figure, groping, with outstretched, bony arms—upon one of which hangs a basket—across a dark and scape under the stars. The soil at the figure's feet is strewn with bones and sprouts luminous mushrooms. While groping onward, the figure crouches as though afraid to meet the thing it is searching for. Its head is bald, and the eyes are half blinded by the folds of cloth wound about the body and trailing behind. This is "science"—ever inquiring into the unknown, eager yet fearful, and half blind—as Sime sees science.

The picture called "Hish" is a book illustration which might stand for a nightmare of a fever-stricken poet. The white-draped female figure emerging from a dream-wood seems to embody a passionate desire for silence.

The curious pictures of "IT" and "MUNG" illustrate the remarkable fables written by Lord Dunsany recently, which follow, and which describe them as well as they illustrate the text.

This Is Hish.

"And when it is dark, all in the hour of Tribogie, Hish creepeth from the forest, the Lord of Silence, whose children are the bats, that have broken the command of their father, but in a voice that is ever so low. Hish Husheth the mouse and all the whispers in the night; he maketh all the noises still. Only the cricket rebelleth. But Hish hath set against him in such a spell that after he hath cried a thousand times his voice may be heard no more, but beneath part of the silence."

Mung and His Beast.

When "IT" Turneth a Black Page It Is Night; and When "IT" Turneth a White Page It Is Day.

How Crogool Answered the Prophet Yadin.

SEEING that wisdom is not in cities, nor happiness in wisdom, and because Yadin the prophet was doomed by the gods ere he was born to go in search of wisdom, he followed the caravans to Rodrabun. There in the evening, where the camels rest, when the wind of the day ebbs out into the desert sighing amid the palms its last farewells and leaving the caravans still, he sent his prayer with the wind to drift into the desert calling to Hoodrazal.

And down the wind his prayer went calling: "Why do the gods endure, and play their game with men. Why doth not start forsake his drumming, and Mabs crake to rest?" and the echo of seven deserts answered: "Who knows? Who knows?"

But out in the waste, beyond the seven deserts where Rimanda looms enormous in the dusk, at evening his prayer was heard; and from the rim of the waste whither had gone his prayer, came three flamingoes flying, and their voices said: "Going South, Going South" at every stroke of their wings.

But as they passed by the prophet they seemed so cool and free and the desert so blinding and hot that he stretched up his arms toward them. Then it seemed happy to fly and pleasant to follow behind great white wings, and he was with the three flamingoes up in the cool above the desert, and their voices cried before him: "Going South, Going South," and the desert below him mumbled: "Who knows? Who knows?"

Sometimes the earth stretched up toward them with peaks of mountains, sometimes it fell away in steep ravines, blue rivers sang to them as they passed above them, or very faintly came the song of breezes in lone orchards, and far away the sea sang mighty dirges of old remakes him. But it seemed that in all the world there was nothing only to be going South. It seemed that somewhere the South was calling to her own, and that they were going South.

But when the prophet saw that they had passed above the

FANTASTIC NEW DRAWINGS

Copyrighted, 1906, by the American-Journal-Examiner

By S. H. Sime, the Greatest Living Imaginative Artist.

Drawn Especially for This Page by Mr. Sime.

Science Blindly Groping for Knowledge.

...side of Earth, and that far away to the North of them lay the Moon. So he perceived that he was following no mortal birds but some strange messengers of Hodgkani whose nest had lain in one of Ingma's vales below the mountains wherein sat the gods.

So they wild South, passing by all the Worlds and leaving them to the North, till only Aratos, Zoltres and Hysagon lay still to the South of them, where great Ingma reared only a point of light, and he and Mabo could be seen no more.

Still they went South till they passed below the South and came to the Rim of the Worlds.

There there is neither South nor East nor West, but only North and Beyond: there is only North of it where lie the Worlds and Beyond it where lies the Silence, and the Rim is a sea of rocks that is never used by the gods when they ride the Worlds and on it sat Tregool. Tregool is the Thing that is neither god nor beast, who neither bowls nor breathes, for IT eats only the leaves of a great book, black and white, but black and white for ever until THE END.

And all that is to be is written in the book as also all that was.

When IT cometh a back page it is night, and when IT cometh a white page it is day.

Because it is written that there are gods there are the gods. And there is writing about thee and me until the page where our names be more are written.

Then as the prophet watched IT, Tregool turned a page—a dark one, and night was over, and day shone on the Worlds.

Tregool is the Thing that men in many countries have called by many names, IT is the Thing that sits behind the gods. But when Yadin saw that old remembered daze were hidden away with the part that IT had turned, and knew that upon one whose name is writ no more the last page had turned for ever a thousand pages back. Then did he utter his prayer in the face of Tregool who only turns the pages and never answers prayer. He stared in the face of Tregool, "Only turn back a few pages to the name of one which is writ no more, and for that upon a place named Earth shall rise the prayers of a little people that awaken the name of Tregool for there is living far off a place called Earth where men shall pray to Tregool."

Then spake Tregool who turns the pages and never answers prayer and his voice was like the murmurs of the waste at night when echoes have been lost. "Though the whirlwind of the South should tug with his claws at a page that hath been turned yet shall he not be able to ever turn it back."

Then because of a line in the book that said that it should be so, Yadin found himself living in the desert where one gave him water and after a year carried him on a camel into Bodgkan.

There none could tell he had but dreamed when first he arrived him while he lived among the rocks in the desert.

But certain aged men of Bodgkan say that indeed there sixth and twelve years ago, but is called Tregool, that is neither god nor beast, that turneth the leaves of a book, black and white, black and white, and...

...IZAIN which means The End For Ever, and book and gods and worlds shall be no more.

Kabok the Prophet.

WHEN Yadin was aware of the Things that Were and still was, ... Kabok. "He chose as ...

And Kabok ... sign and in the sight of ...

And Kabok ... against men or ...

And ... against Kabok, ... Mug against thee" And to ... Kabok ... therefore shall ... of Mug."

... that men had ... of Mug to sin in the garden of Kabok ... Mug.

... night was very still it seemed most evil to Kabok ... treading on his garden, without the ...

... Kabok who knew All ... dread, for the tread ... and went on to tread in the garden of Kabok ...

... throat of Kabok, so that his speech was ... Thou art Mung!"

... and went on to tread in the garden of Kabok ...

... at his heart ... brightness and there was light upon the Worlds and Mug trod no longer in the garden. Kabok feared no more and slept. Perhaps it was but a herd of cattle that stampeded in the garden of Kabok.

... All Kabok ... knew was the voice of knowing All Things and living all things only here, and making light of Mug.

But that night as Mug trod ... in the garden of Kabok about ... Kabok ... looked out of the window of the house ... a shadow standing ... so that Kabok knew indeed that it was Mug.

And a great fear ... throat of Kabok, so that his speech was ... Thou art Mung!"

And Mug ... and went on to tread in the garden of ...

And Kabok ... at his heart ... brightness and there was light upon the Worlds and Mug trod no longer in the garden. Kabok feared no more and slept. Perhaps it was but a herd of cattle that stampeded in the garden of Kabok.

But that night as Mug trod ... in the garden of Kabok about ... Kabok ... looked out of the window of the house ... a shadow standing ... so that Kabok knew indeed that it was Mug.

And Kabok ... Mug, pointing toward The End ... Kabok ... from troubling Kabok any more, for they and he were among accomplished things.

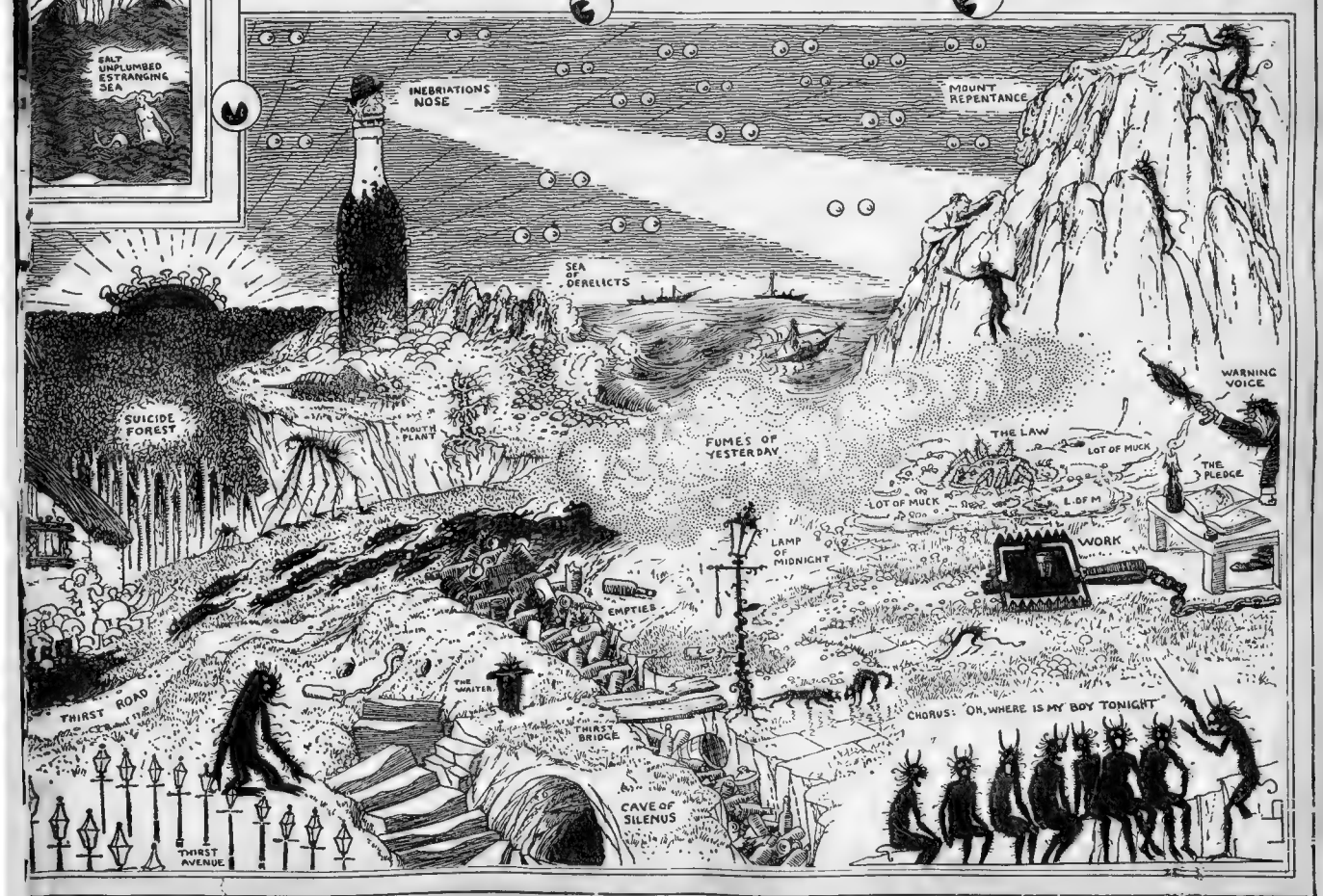

"The Land of Drunkards." Drawn Expressly for This Page by Mr. Sime.

Copyright, 1906, by American-Journal-Examiner. Great Britain Rights Reserved.

"The Whole Thing in a Nut Shell"

200 Eggs a Year Per Hen

HOW TO GET THEM

The fifth edition of the book "200 Eggs a Year Per Hen" is now ready. Revised, enlarged to 144 pages. Worth its weight in gold to poultry keepers. Tells how to feed, breed, rear and handle the hens to get the eggs in winter when the price is high. Tells how to feed for eggs, how to feed for meat, how to feed for both eggs and meat. Tells how to feed to get eggs with strong shells, how to feed to get eggs with thin shells. Tells how to feed to get eggs with yellow yolks, how to feed to get eggs with pale yolks. Tells how to feed to get eggs with rich flavor, how to feed to get eggs with poor flavor. Tells how to feed to get eggs with tough whites, how to feed to get eggs with watery whites. Tells how to feed to get eggs with thick whites. Tells how to feed to get eggs with thin whites. Tells how to feed to get eggs with large yolks, how to feed to get eggs with small yolks. Tells how to feed to get eggs with dark yolks, how to feed to get eggs with light yolks. Tells how to feed to get eggs with yolks of medium color. Tells how to feed to get eggs with yolks of any color desired. Tells how to feed to get eggs with large whites, how to feed to get eggs with small whites. Tells how to feed to get eggs with whites of medium size. Tells how to feed to get eggs with whites of any size desired. Tells how to feed to get eggs with yolks and whites of any size desired. Tells how to feed to get eggs with yolks and whites of any color desired. Tells how to feed to get eggs with yolks and whites of any size and color desired. Tells how to feed to get eggs with yolks and whites of any size and color desired. Tells how to feed to get eggs with yolks and whites of any size and

Copyright, 1906, by American Journal Examiner. Great Britain Rights Reserved.

DRINK SOUR MILK AND LIVE TO BE 180 YEARS OLD

How the Good Lacto-Bacilli Fight and Exterminate the Harmful Germs of Disease and Old Age.

NOT the elixir of youth, but the retarder of senility—the former a mere dream and the latter, according to Professor Metchnikoff, most famous collaborator with and successor to Pasteur, a proved reality—turns out to be something older than the Egyptian pyramids and as universal as bread and meat.

It is simply sour milk.

If you want to remain "middle-aged," at the height of all your powers, until you are a hundred years old, or more, just drink sour milk with the same regularity that you eat bread.

In a chapter from his forthcoming book, printed on this page, Professor Metchnikoff tells of certain primitive peoples in different parts of the world whose staple diet is sour or curdled milk, and whose faculties and physical activity survive to an astounding age—one woman being still alive and hearty at one hundred and eighty years.

Professor Metchnikoff, by years of experimentation, has discovered that the microbe which causes milk to sour, producing lactic acid, is the deadly enemy of the microbe that is mainly responsible for hurrying old age upon us. This is the microbe of putrefaction, whose habitat is the human intestines.

By cultivating this beneficent microbe, and seeing that it is the only agency whereby the milk is curdled, Professor Metchnikoff claims to have produced an article of diet whose regular use will very much extend the most valuable period of human life.

By PROF. ELIE METCHNIKOFF,
Sub-Director of the Pasteur Institute.

SINCE the publication of my short treatise on sour milk as an agent in the retardation of old age, many letters have been addressed to me for information in further detail upon this subject. It being impossible to respond by letter to all questions asked me, I have decided to take from a book that I am just now editing a chapter on sour milk and its uses, which I shall publish it in the form of a little pamphlet. While I am not sure that I shall satisfy all the persons who have addressed me, I at least shall have the satisfaction of explaining to them all I have learned of the question so interesting to them.

Persons who for any reason cannot drink milk, or to whom it is exceedingly distasteful, can take the lactic bacillus in pure culture. But since the microbes in question require sugar to produce the essential lactic acid, it is necessary to eat it in conjunction with some saccharine food, as cakes, bonbons or beets.

To the layman who has little information upon this subject it is astounding perhaps that any one should advocate the absorption of a great quantity of microbes, for the general opinion is that all microbes are in themselves meretricious and injurious.

That is, however, an absolute error. On the contrary, many microbes are very useful, and among them the lactic family of bacteria occupy in the front rank the place of honor. It follows, therefore, that we may seek to remedy certain maladies by the use of these bacterial cultures. M. Bridiansky has employed for the cure of certain intestinal affections as food these cultures of lactic microbes, and Dr. Tissier has made much use of them in the treatment of diseases of the digestive tubes in infants and adults.

Kills the Old Age Microbe.

In following out the problem of the use of sour milk in constant practice it has been found that there are inconveniences attending the milk prepared exclusively with the Bulgarian bacillus. The Bulgarian bacillus, while far the best producer of lactic acid, causing an effective fermentation in a few hours, sometimes attacks the fats contained in the milk, causing an unpleasant taste of rancidity. To remedy this defect it has been found necessary to associate with the Bulgarian another lactic microbe chosen from among those that are innocuous to man.

All sour milks prepared with boiled milk have this inconvenience that they are produced with yeasts which, besides useful lactic microbes, contain others that are indifferent or even harmful. Therefore it has been found necessary to modify this method of preparation and instead of it to introduce other microbes and mix them with the pure cultures of lactic microbes. Since researches of the regretted Hueppel have shown that one of the bacilli isolated from the yahourth of Bulgarian origin is liable to produce very strong lactic fermentation, it is very natural to try to prepare fresh pure cultures the sour milks.

But it matters not what other microbes, if beneficent, since for prolonged usage the consumption of too much fatty material is not desirable. It is therefore necessary to skim the milk to remove the cream. After having been boiled and cooled the milk is sprinkled with pure cultures in quantities sufficient to prevent the germination of spores contained in the milk and which are not destroyed in the process of boiling. According to the temperature, the fermentation continues a number of hours more or less, and ends in a curdled milk agreeable to the taste and capable of preventing intestinal putrefaction.

This milk consumed in a ration of one to one and a half pints a day, regularizes the intestinal functions and exercises a favorable action upon the kidneys. It has been recognized as a cure for many troubles of the digestive tube and maladies of the kidneys and bladder.

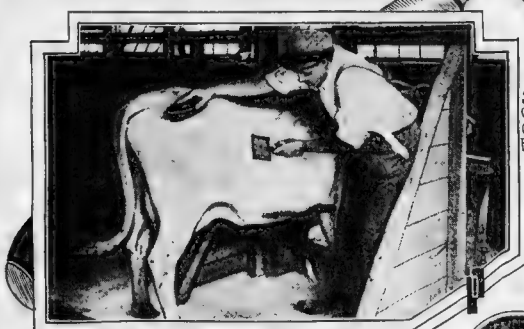

SCRUBBING AND GROOMING A COW FOR USE IN PROF METCHNIKOFF'S EXPERIMENTS.

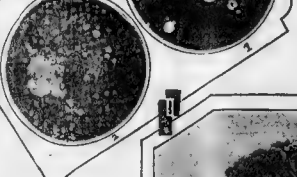

Micro-Photos Showing the Difference Between (1) Pure and (2) Impure Milk.

Native African Centenarians

Since many tribes and peoples who have lived to an extreme old age have subsisted in part, or wholly, upon sour milk, using it as both food and medicine, we may conclude that it will have a beneficial effect upon others.

In Egypt, from earliest antiquity, the milk of the buffalo, cow and goat has been a common article of diet known as leben. On the Balkan peninsula, yahourth, a fermented milk, is in general use as food. The natives of Algeria depend for daily diet largely upon leben, a fermented milk. In Russia sour milk is consumed in great quantities in two forms. First, the presto kwacha, uncooked milk, which is not used until it coagulates, or grows sour. The second sort, varenetz, is milk which is sprinkled, while the milk is boiling, a strong yeast used in making the sour bread of Russia.

To the black tribes of Central Africa sour milk serves the double purpose of food and medicine. Among the Mreesai curded milk in almost solid form is the principal food. The Amazegs, dwellers upon the Mrassa-Tanganyika Plateau, likewise the Zulus and Owankandie, take milk only in the state of fresh cheese. With the they mix salt and a simple kind of red fat in its consumption all the pleasure of the epicure.

I learn from M. L. De Lima that among the Massaroudas of Western Africa, natives of the region south of the Angola, nourish themselves almost exclusively on milk. The cream they rub upon their skin to soften it, quite as Caucasian women use cosmetics, while the milk that has become sour they use for food.

M. Noguera has written us of his astonishment after long absences on returning to African regions not visited for many years to recognize in many of the Massandre the same natives whom he remembered as of an advanced age. Although a long time had elapsed, the patriarchal natives bore upon their bodies no further trace of the ravages of time. They were remarkably preserved and showed almost no signs of senility. De Lima on his part, declared that among the natives of the region south of Angola "many individuals, in the district of Sort, there is still located extraordinary longevity, although dried and thin. The old men were very agile and capable of long voyages."

The fact that so many populations have made habitual use of sour milk as almost their sole food, guarantees its utility. But there are many instances of its use and the amazing effects among individuals. A Bulgarian student at Geneva, M Grigoria, was astonished to encounter a large number of centenarians in one region of Bulgaria in which sour milk, known there as yahourth, comprised the sole nutriment. The census enumeration shows that in Bulgaria and all other countries where there are many centenarians sour milk was almost the sole food.

The case of Marie Prion, spinster of Haut-Garonne, France, who died in 1836 at the age of 156 years, having preserved all her faculties to that almost incredible age, is a notable one. She had subsisted the last ten years of her life upon nothing but cheese and goat's milk.

The laborer, Ambroise Zantet, of Verdun, France, who died at the age of 111 years, ate nothing but unleavened rye bread and drank nothing but water and whey.

Still Active at 180.

The woman, Nicole Mare, died at the chateau of Colombars, a hunchback and cripple, at the age of one hundred and ten years. She had existed all her life on bread and milk, and only in the latter months of her long life was prevailed upon by friends to take a little wine.

We owe to the kindness of M. Stephane, an engineer of the Caroline, the following incident taken from the Military Liberal, published October 4, 1906. In the village of She, in the district of Sort, there is still living their study to found that,

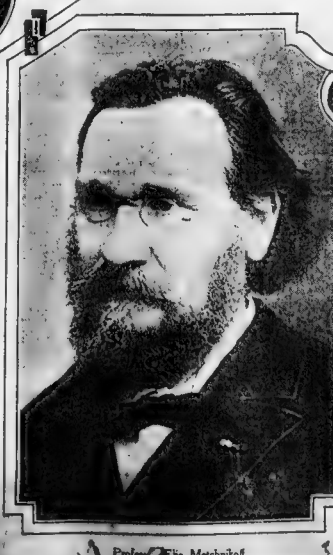

Professor Elie Metchnikoff.

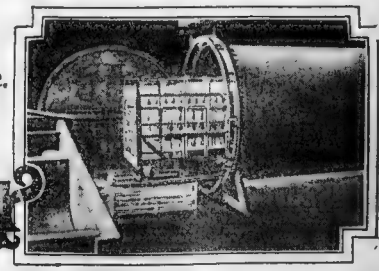

Sterilizing the Milk to Drive Out Harmful Germs Before Introducing the Harmless Lacto-Bacillus and Allowing the Milk to Become Sour.

Metchnikoff, Pasteur's Successor, Proves That the Microbe Which Produces Lactic Acid Is the Deadly Enemy of the Intestinal Germ That Hurries Us to the Grave.

living a woman, Thecsel Abaiva, aged one hundred and eighty years, hardy enough to be able to do her housework and ordinary sewing. Although bent, she walks with a good step. She has never used any alcoholic drinks. She rises at six every morning and her principal nourishment consists of rye bread and sour buttermilk.

An American woman, Mrs. Jennie Reed, has written me of her father, a man of eighty years, who owes his excellent health to having drunk curded milk for the last forty years.

We are now prepared to provide a preparation with the aid of bacteria to the exclusion of all fermentation by a conjunction of the lactic bacteria. Sometimes there have been taken through the mouth the pure Bulgarian cultures supplemented by

In the course of seven years' practice I have modified the method until I finally arrived at this mode of introducing the pure cultures by way of the mouth.

My collaborators and myself are grateful for the results obtained, and after eighty years, which is about our long experience, we can only [illegible] Many of our friends who have suffered from intestinal or kidney troubles, [illegible] are now enjoying good health and completely satisfied with the result of the [illegible]. We have combated that in the struggle against intestinal putrefaction, the best [illegible] of most diseases, including the disease of old age, the use of the bacteria can render service undeniable and incontestable.

Colors That Are Like Deadly Poison to Microbes.

THE deadly microbe has found a new enemy. Recent investigations made by many eminent French scientists, beginning with Deycke, go to show that it is possible to rid ourselves of microbes by painting the walls with particular colors.

The experiments made by Deycke in the first instance proved that the pathogenic germ applied to a wall painted with sulphiboline lost its toxic properties. Spreading paint on pieces of board or glass or cement he placed a culture of cholera microbe on the surface. The paint being removed and placed in a Soelios tube was then examined and not a trace of bacillus was found.

In Rocco and Lydia [illegible] secret.

Since then the medical profession of Italy, in determining the precise powers of the respective colors produced only a negative result. But the result of his extended experiments so far would indicate that ultramarine blue, destroying the germs within twenty-four hours, is perhaps most rapid in its effects, the pro pasto bacillus being the most vulnerable object of attack.

The reason why the gray paint was almost negative, while it took the second paint fourteen days to kill the microbes.

Copyright, 1906, by American-Journal-Examiner. Great Britain Rights Reserved.

HOW THE CATERPILLAR CHANGES HIS COAT

An Interesting Photographic Study of a Most Vain and Extravagant Little Insect.

No. 2. HAVING SPLIT THE COAT THE CATERPILLAR PROCEEDS TO CRAWL OUT OF IT
GORGEOUS NEW COAT OF FULL GROWN CATERPILLAR.
No 4. STILL EMERGING

No. 1—Caterpillar Violently Exerting Itself to Split Its Old Coat Down the Back.

THIS very remarkable series of photographs was secured only a page were spoed for by a tiny cat erpillar during the interesting process of discarding an old, worn-out coat for a bi ght new one.

The caterpillar is a vain and st ll ti e little creature in the matter of fa ions. It is never so happy as w earing a bright and gaudy, tight fitting garment of the most fashionable hue. To satisfy this vanity it gets four or five new coats every summer.

When a caterpillar thinking that it is time for him to have a nice new coat he does not bother his head about a tailor or the price; he just crawls up a small bush and selects a twig which will suit him.

Here he spins a soft, silky white gauze mattress and into the meshes of this he fixes the tiny hooks of his claspers. Knowing that there is some hard work ahead of him, he takes a nap which lasts sometimes twelve hours, sometimes as long as two whole days. Then the caterpillar is ready.

The first thing he does when he it awake is to feel about him. At once he notices that his old coat has shrunken and shrunken until it is now far too small for him. It really pinches him just as does a coat which fits too tightly under the arms in the same way that a man squirms under that condition, trying in vain to adjust the coat to his body, the caterpillar writhes and wriggles backward and forward and then slyerlie

In a time, depending upon how frag le this old coat has become, it commences to split a little down the back at the head. But before it does this the caterpillar has reared his head in a sphinx like attitude. The skin which is now shrivelled, becomes loosened by the contraction of the muscles as the insect draws the fore part of his body higher and higher, and splits from the head, and then begins to split open.

That moment the caterpillar begins to squirm harder than ever. With every movement of its body the little slit in his torn along the back of its old coat grows longer. Soon he manages to get his head and the first three pairs of legs out of the old coat which he works downward by his struggles.

The skin, or coat, keeps on splitting down the back as the caterpillar works more of its body out and gets other pairs of legs free until in a very few minutes gone but his long hind legs are encased a the old coat. Another violent and more prolonged effort than any before and Mr

No. 3—Half Way Out.

Caterpillar is free and stands panting and resting upon his old coat for a moment to speed, but exceedingly well satisfied with himself.

Often the very first thing that the well-clad insect does after changing his coats is to turn right around and make a hearty meal off the discarded garment—poor taste, some may say, but the way the caterpillar acts while he is eating his old coat shows that he thinks that it makes a very pleasant breakfast after his nap and hard struggle to get free from it

No. 5—Kicking the Discarded Coat Away with the Last Pair of Feet

No. 6—Free at Last. The Caterpillar Posing in Its New Spring Coat.

Professor Raymond Jones, the eminent British naturalist, who took the pictures which are reproduced with this article, says: "It was not easy to judge exactly when a caterpillar would commence to moult, and many attempts to obtain photographs resulted in failure from one cause or another. I would place in position a caterpillar which appeared to be ready to moult, and have camera and plates prepared and the specimen carefully focussed then, while waiting, I would have the mortification of seeing others, which had not appeared so forward, cast their skins; or, waiting and watching an hour or so, I might be called away for a few minutes, and return to find my 'sitter' and composed its moult. However, the all makes for the sport of nature photography, and I was rewarded at last, for directly I had focussed the caterpillar shown in the pictures it commenced the moult."

FREE Gold Watch and Chain with this ring Free
Beautiful Watch, correct time keeper, guaranteed by maker; American movement, hunting case, stem wind and set, handsomely engraved and ornamented; the case stands Acid Tests; it is exactly as I say; I am not quibbling; I mean just what I say; you don't have to buy anything to get this watch. This ring is a 14 karat Gold Filled ring, finely chased and will wear for years; your name and address and we will send you the watch and ring by return mail postpaid. Write today. Art Jewelry Co., Dept. 1, Chicago.

Send us your name and address and we will send you all premiums
FRIEND MFG. CO., Dept. 510, Boston, Mass.

NOW Don't suffer longer from Kidney, Bladder and Uric Acid troubles. If you will remember that Dr. Kilmer's Swamp-Root is not a cure-all, but is a scientific remedy for the kidneys, liver and bladder, and that when these organs are restored to health they will do the work Nature intended they should do, you will not make any mistake in taking Swamp-Root. Sold by druggists in fifty-cent and one-dollar sizes. You may have a sample bottle by mail free. Address Dr. Kilmer & Co., Binghamton, N. Y. Mention this paper.

Beck's Wonder-Worker Tablets
is the one remedy that brings Natural Strength and Vigor to the Nervous, Debilitated, Sexually Weak men and women of any age. Quickly restores lost vitality, nervous energy, manly power, failing memory, lame back, kidney and bladder troubles, nervousness, sleeplessness, impotency, varicocele, etc. Makes Life worth living. Prevents Consumption, Insanity and Epilepsy. Sold by druggists, or sent by mail, postpaid, 50 cents per box. Beck's Wonder-Worker Tablets Co., 525 Franklin St., Reading, Pa.

FREE GOLD WATCH AND RING FREE
An American Movement Watch with Solid Gold Finish case, warranted to keep correct time, equal in appearance to a 50 Gold Watch, warranted for 25 years, and a Solid Gold Ring, both sent free to any one for selling only 20 Jewelry Novelties at 10 cents each. Send name and address for Jewelry
COLUMBIA NOVELTY CO., Dept. 59, East Boston, Mass.

SALUS Blood Poison
and its attending ills, Rheumatism and Catarrh, is not a local, permanently by STERLING'S SALUS REMEDY. Sold Under Bank Guarantee. Send for Free Book giving full information and proofs that SALUS REMEDY CURES BLOOD POISON. 50 Sterling Building Kansas City, Mo.

EARN THIS AIR RIFLE. BOYS ... Dr. Kilmer's Pills" at 10c each when sold among ... Send us your name and address and we will send you the pills postpaid. When sold, send us the money and we will send you the Rifle, made of steel, nickel plated, ... Shoots BB shot or darts. Great sport. The Kilmer's Pills are good for ... Write today. Don't miss this chance. Address KILMER CO., Dept. 11, Kilmer Bldg., Binghamton, N. Y.

EPILEPTIC FITS CURED
If you suffer from Fits, Fall ng, Fainting, Spells or have children that do any of these things ... we will cure them, and all cases are asked to try our remedy at our expense. Thousands have been cured by our wonderful discovering. Write us to-day and we will prove what we say. Don't delay. Address DR. W. H. MAY, 94 Pine Street, N. Y.

Heart Disease Soon Cured.
To prove the success of Dr. Miles' Heart Cure, we will send a free sample to Heart, Short Breath, Pain, Dizzy, Fat, Kidney, Nervous, Dropsy, Swollen Feet, Headache, Fainting or Smothering after meals. If it helps, ... Dr. Miles' Heart Cure is sold by druggists under guarantee first bottle benefits. Book and sample free. Address Dr. Miles Medical Co., Elkhart, Ind.

FITS CURED FOR LIFE
No really made witness
A patent medicine founded on a discovery that is a GUARANTEED CURE for FITS, EPILEPSY, ST. VITUS DANCE, NERVOUSNESS, etc. NO PAY UNLESS CURED. Hundreds will testify. Write for proof of cures and large illustrated book Free. SCHMAN-AMERICAN INSTITUTE, 709 Walnut Street, Kansas City, Mo.

HADONFOLDT-PROPHET
Of the Rockies, a mountainous man, sailed to Europe ... Lots of Remarkable Predictions ... Send 10c. for your life. Free reading and 3 months' trial subscription to Hadonfoldt-Prophet, 3710 New York City

I Am Making Money

FOR 10,000 SATISFIED CLIENTS.

I can make it for YOU

My Companies are paying nearly $300,000 in dividends annually, and their stocks have increased in value about $6,000,000 in a few years

So far as I know, not one of my clients has ever lost a dollar.

I am working on a wonderfully successful system, combining immense speculative profits with perfect safety.

Do you want a share in these profits?

Do you want a safe, certain, liberal income for life?

Would you invest a few dollars each month in order to accumulate a fortune?

If so, send me your name and I will mail you

FREE FOR SIX MONTHS
THE INVESTMENT HERALD
a valuable illustrated Financial and Investment Magazine, giving full information.

It tells you how to make your dimes grow into dollars.

It shows how my clients are making fortunes, and how you may do the same

It shows how 10 per cent, 20 per cent, 30 per cent, and even higher interest rates may be as easily and safely made as 4 per cent

It gives advice that may be worth thousands of dollars to you

It points out the road to wealth

Fill out the coupon below and send for it to-day

A. L. WISNER & CO., BANKERS
NEW YORK CITY. 32 Broadway, Room 701.

A. L. WISNER & CO., Bankers,
32 Broadway, Room 701, New York.

Gentlemen—Please send me, entirely free of cost, for six months "The Investment Herald."

NAME .....

STREET and NO. .....

CITY OR TOWN..... STATE.....

The "EAR-BOOK" For Deaf People

By George H. Wilson

Wouldn't you want that man to tell you just how he got back his full Hearing after twenty years of Deafness?

Wouldn't you want to know some of the things he found out about the Ear and about Deafness in fifteen years study of both, and of his own case?

* * *

Well,—that is just what George H. Wilson of Louisville, Ky., tells us in his 200 page "Ear Book."

Mr. Wilson is almost as well known in Louisville as Marshall Field is in Chicago, or John Wanamaker in Philadelphia.

And, he was, for twenty years almost the Deafest man in his native city.

Any one of the thousands who know him today will certify that his Hearing is now as sharp as their own.

Few men have studied the Ear so earnestly, and thoroughly, as Mr. Wilson had to do, for his own sake.

What he positively knows about Deafness is personal and practical.

It is not mere book knowledge, but the actual facts tested out by his own hard experience.

"The Wilson Ear Book" therefore should be read by every man or woman, who has Ear trouble,—who is Deaf, or threatened with Deafness.

This "Ear Book" will be sent Free to any Doctor, or other person, who will clip out this advertisement and send us, with it, the name and address of one Deaf person in his locality. Address—

The Wilson E. D. Company, 194 Todd Building, Louisville, Ky.

SUPPOSE you knew a man who had been Deaf for twenty years?

Suppose you met him today, and found he could hear every whisper you spoke to him?

Suppose you enquired about him, and found that he was one of the most reliable, and responsible, citizens of Louisville, whose word could be absolutely trusted.

Why So Many Husbands Imagine They Married the "Wrong Girl."

NEARLY every unmarried man you ever knew, however he has failed at other jobs, flatters himself that he would be a success as a husband. Later on in life a number change their minds. They are not successes. The vast majority who recognize that fact assert that the failure is all owing to some other—they would have been the most excellent husbands on earth only they committed the mistake of marrying the wrong girl.

Two governor of one of the largest prisons in the country told a friend that he once had a convict in his charge whose conduct at times was remarkably bad. This prisoner in extenuation, pleaded that his depravity was from a hasty and unhappy marriage. His wife was to blame for it. It turned out, upon inquiry, that the convict had been married just three days before he was arrested for the burglary that procured him ten years in prison.

That man is an example of the lengths some married men will go in ascribing failure to the influence of their wives.

"You are happily married," an acquaintance murmured to Lord Beaconsfield, "but I married the wrong woman."

"Good heavens!" exclaimed Lord Beaconsfield, in those cold, petrifying tones of voice which will shiver down the back of the person to whom they were addressed. "Whatever induced you to commit such a ridiculous and reprehensible act?"

It is very possible that a large number of men really do marry the wrong women, but in the vast majority of these cases the woman has married the wrong man, and any other woman who had married him would have found herself in the same predicament.

Not long ago, in a law court, a man who had "married the wrong woman" informed the judge that her temper was so bad that they quarrelled even before they rose in the morning. These early dissensions so disturbed his equanimity that he was good for nothing for his day's work when he arrived at his office.

"She used to complain that the ash of my cigar burned holes in the sheets and blankets," he said.

Now a man who commences life in the morning by smoking a strong cigar in bed while he reads the newspaper, and who neglects the ash to the danger of cremating his wife, has, if she does not enjoy it and commiserate, certainly married the wrong woman. Whether he could ever find the right woman is another matter.

The very idea that a husband has duties and responsibilities which must be hard of performance does not really occur to him when he is thinking of making "the best girl in the world" his, nor does it really suggest itself to him after that event.

How many of his bachelor habits will he be content to lop off? With all respect to bachelors, they are inclined to have fairly little eventriffing which will not continue to matrimonial felicity if persevered in after marriage.

"My dear sir," exclaimed a man who was no over-acting specimen of a friend, who had just pointed out a dozen or so little failings which had marked his career as a bachelor, "do not think that I'm fool enough not to see, as clearly as the nose on my face, that I must give up all this kind of thing."

He was quite annoyed when it was suggested to him that he might at once to see how life would be.

"Look here, my dear fellow, I'm not a child. When a man's married things are different."

The only difference there seems to be is that he has "married the wrong girl."

Marriage does not make a man industrious, economical or temperate. It does not work miracles. The love for a girl has worked them, but a man loves a girl before he marries her, and the miracle worked before matrimony, if at all.

The first step to being a success as a husband is to be a success as a bachelor. In a few of the virtues a husband will have to exercise. They should begin to receive his attention at least as soon as he is engaged.

"An Indian Charge," Painted by Frederic Remington.

See Front Page.1

"AN Indian charge," the spirited composition by Frederic Remington which is reproduced on the front page of this section of the Sunday American and Journal by permission of the Cosmopolitan Magazine, represents the artist and writer in what is probably the most important work of his brilliant career. This is the Remington story, with Remington pictures, really set "The Way of an Indian," now running as a serial in the Cosmopolitan—a feature which is attracting deep attention in the world. It is a story for which no other living man could supply the true atmosphere in both text and illustrations, for Remington has made himself recognized the world over as the one undisputed authority on the wild life of the great West which the encroachments of civilization have now so nearly obliterated.

This "Cosmopolitan series, together with his previous writings, and his grand gallery of groups and types of all the human and animal figures belonging to the life of the plains, will make Frederic Remington even more esteemed by posterity than by his own grateful generation.

Mr Remington has written how he came to make this field his own. This was nearly twenty years ago:

"I was in the grand, silent country following my own inclinations, but there was a heavy feeling in the atmosphere. I did not [illegible] not immediately see what it portended but it generally shrouded itself. The times had changed.

"I knew the railroad was coming. I saw men already swarming into the land. I knew the cattle fad, the sneaking chinamen, the cord binder and the thirty-day note were upon us in a relentless surge. I knew the wild riders and the vacant land were about to vanish forever, and the more I considered the subject the bigger the Fortune seemed.

"What if knowing exactly how to do it, I began to record some facts around me, and the more I looked the more the game raised before me.

"How Remington has perpetuated that 'panorama.' The public has learned from the periodicals and daily newspapers and over the world in which his drawings and descriptions of cowboy and Indian life have appeared. The 'cow-puncher' at work and at play, restless, friendly and reckless, the Indian in his many manifestations in the West on the one account—even every characteristic of those almost strata land scapes—a majestic and fluent pencil has preserved.

"His [illegible] with a well-filled portfolio returned [illegible] and genial civilization. He had his subject, but not his work. But he had only to spread

BOYS THIS AIR RIFLE ... FREE
... Write today.
MAILS, WATCH CO., Dept. 52, HARTFORD, MASS.

I CURED MY RUPTURE
I Will Show You How to Cure Yours FREE
I was helpless and bed ridden for years from a double rupture. No truss could hold me. Doctors said I would die. I cured myself by a simple discovery. I will send the cure free to all who write for it. It cured me and has since cured thousands. It will cure you. Write today. Capt. W. A. Collings, Box, 719 Watertown, N. Y.

TO WOMEN WHO DREAD MOTHERHOOD
Information How They May Give Birth to Happy, Healthy Children. Absolutely Without Pain Sent Free.
No woman need any longer dread the pains of childbirth, or remain childless. Dr. J. H. Dye has discovered a painless method by the aid of which all childbirth may be safely conducted without the slightest pain. Send your name and address to Dr. J. H. Dye, 261 Lewis Block, Buffalo, N. Y., and he will send you free this wonderful book which tells how to give birth to healthy children, absolutely without pain. He will also show how to cure sterility. Do not delay, but write to-day.

DROPSY SCALLED "INCURABLE" ... Write today. Dr. Miles, Dept. 2, Moline, Ill.

GRAND DROPSY CURE Free Trial ... Dr. H. H. Green's Sons, Box B, Atlanta, Ga.

MOTHERS Your children cured of ... SAMPLE FREE DR. E. ... Box B 108 BLOOMINGTON, ILLINOIS

PILES Instant relief. Final cure in a few days never returns. No purge, no salve, no suppository. Sufferer will send free prescription. Write Dr. E. E. Mason, Box 888, New York, N. Y.

YOUR FUTURE TOLD FREE
Send ... name with birth date and 10c ... Prof. Ralph, Box 1, Station O, New York City.

TRADE MARK
Thomas A. Edison

Truly "there's no place like home" if it contains an Edison Phonograph. If economy, household cares, or children, prevent the young couple from going to the theatre, the Phonograph will bring the theatre to them. Comic opera, grand opera, minstrel or vaudeville can all be heard on the

IMPROVED EDISON PHONOGRAPH

It helps the inexperienced hostess to entertain friends. Makes home happy with clean fun and fine music, and is a boon to mothers with young children to amuse. To appreciate the marked superiority of Edison Phonographs and Gold Moulded Records hear them at your dealer's, free of charge. Phonographs cost from $10.00 up; Records, 35c. each.

NATIONAL PHONOGRAPH COMPANY
75 Lakeside Avenue, Orange, N. J.

Dealers, with stores, wanted in every town not yet covered

"HOME SWEET HOME"

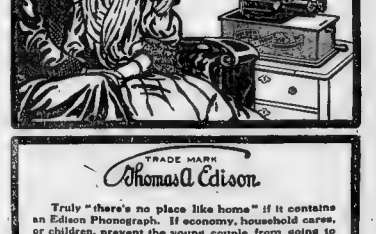

Copyright, 1906, by American Journal-Examiner. Great Britain Rights Reserved.

BOXERS AGAIN SHARPEN SWORDS FOR MASSACRE

American and European Troops Preparing to Fight the Expected Outbreak and Rescue White Men and Women from Chinese Torture.

EUROPEAN and American governments recognize that another and doubtless infinitely more formidable "Boxer" outbreak faces them in China. To combat it, reserve the foreigners and if possible put off the fulfilment of Sir Robert Hart's sinister prophecy, the Powers are holding forces in readiness for prompt action.

The United States is collecting troops in the Philippines ready to sail at forty-eight hours' notice for China. England, Germany, France, Italy, Austria and even Russia are prepared to land a small allied army of marines, infantry and artillery. Japan is relied upon for the main support in the first stage of the expected trouble.

The dreaded Boxer organization is apparent in all parts of China in which the white man has any hold. The strange symptoms of this patriotic order are seen daily with greater frequency than before the siege of the legations in 1900.

As the foreigner passes through a Chinese street he sees a native here and there look fixedly at him, turn and bow to the southeast. After this he rolls his eyes and mutters certain mystical sentences. These said, the Chinaman closes his eyelids and shuts slowly over on his back. A stranger would think an epidemic of epilepsy was spreading among the natives. The Boxer rises from the ground after a short interval seemingly of hypnotic trance, with glazed and staring eyes and the belief that he is temporarily immune to the weapons of the "foreign devil."

Nothing prevents him from attacking at once save the discipline of his order, which demands that he wait until the time is ripe. The failure of the former movement is attributed by the Chinese to its premature outbreak.

It is the boast of every Chinese family that every male adult has at least one respectable weapon. Far away from the white man, the Chinese father produces with great pride the old-fashioned revolver, or it may be only a target pistol, which he has spent a year's savings for. But they are not all old-fashioned. Many a first-class rifle, as good as those of some European armies, lies carefully oiled and hidden in towns which the white man has never seen.

Russian army rifles and condemned French arms of all kinds are known to be scattered all over China. With every weapon there is a supply of ammunition. Not enough for a battle, perhaps, but sufficient for practice and for a skirmish. Ammunition in plentiful quantities will doubtless be supplied by the Government or the Boxer organization when the time comes. The British, who succeed best in understanding and appreciating the Chinaman, have learned of the presence of these arms.

The Chinese citizen, by religion and centuries of habit, is averse to war. He is against violence and disorder of any kind, and with the inertia of centuries behind him would not perform such a difficult and, to him, expensive task as the private arming of the nation except for a tremendous cause. The spirit of deadly hatred which diplomats refer to as "irritation" cannot be hidden, even by the naturally secretive Chinaman.

In as safe a city as Shanghai it is not safe for a white man to walk alone in a side street. Two men, especially if armed, may walk with safety but hardly with comfort. Windows open suddenly, fiendish yellow faces protrude and spit in the foreigners' faces. From upper back windows bad eggs, vegetables and filth are thrown, as well as occasionally more dangerous missiles.

The old absurd stories about missionaries are being industriously circulated. Tons of inflammatory literature is printed daily in the form of circulars in Chinese and distributed throughout the empire. These pretend to describe how the missionaries gouge out the eyes of their converts and boil them, together with certain mysterious chemicals, until diamonds and other jewels are formed. These the missionaries are supposed to sell at a high price in Europe and America.

This, they claim, is the object in winning converts and in establishing hospitals.

Outbreak Likely to Succeed.

The anti-American boycott and the recent murder of the missionaries at Llenchau are considered the preliminary throes of the anti-"foreign devil" volcano which most students of the Orient expect to see burst forth at any moment. The legations were able to hold out during their eight weeks' siege by the secret aid of Li Hung Chang. This statesman, as was discovered long afterward, managed to have the siege so misconducted that attacks were not made at the right moment nor pressed home. While seemingly having the orders of the court carried out and causing an immense amount of ammunition to be expended, he really saved the white man from a horrible death and his country from the vengeance of the Powers.

The supply of guns and the organization of the people are much greater in these days, and it is not to be conceived that anything less than a fortress could withstand a week's siege. No Chinese official would dare even if he cared to intervene. A simultaneous organized attack on the foreigners could hardly fail to succeed in its purpose.

Sir Robert Hart, who was in the famous eight weeks' siege of the legations and for twenty-five years previous had guided the affairs of the Chinese Empire as much as a European could, said in 1900 that the fate of the foreigner in China was sealed.

"The Boxer patriot of the future," said he, "will have the best weapons money can buy and then the Yellow Peril will be beyond ignoring. Wen Hsiang, the celebrated Prime Minister of China, during the minority of Tung Chih in the early sixties, often said: 'You are all too anxious to awake us and start us on a new road, and you will do it; but you will all regret it for, once awakened and started we shall go fast and far—farther than you think—much farther than you like.' His words are very true.

"I believe that China will imperil the world's future, and doubtless the words will provoke a laugh—well, let them do so—but let them stand! Twenty millions or more of Boxers, armed, drilled, disciplined and animated by patriotic, if mistaken, motives, will make residence in China impossible for the foreigner. They will take back from the foreigner everything he has taken from them, and China will pay off old grudges with interest and will carry the Chinese flag and the Chinese arms to places that even fancy will not suggest to-day. Thus China is preparing for the future upheavals and catastrophes never dreamed of."

The Boxer organization is now generally recognized to be the creature of the Chinese Government, which has studied the standing armies of the Powers through China's foreign representatives and decided that a volunteer army would suit their needs better than anything else. The Boxers are a volunteer army who offer their services and their lives for only one purpose—that of driving the foreign devil from Chinese soil. Being a national and patriotic body, it will not support or help put down uprisings among the Chinese. The Government has to rely on its own regulars for such matters.

"China for the Chinese."

The motto of the Boxers has always been "China for the Chinese." In the first year of its existence the organization proposed to frighten the foreigners out of China by threats and slight violence, but without killing. But the white man refused to be frightened. Now the plan is extermination of those who refuse to flee.

The converted Chinaman is hated even more than the white Christian, as shown by the massacres of converts during the Boxer uprising.

The chief obstacle to the spread of the Boxer society has been the deeply implanted respect for the white man's guns, ships and armies. Every Chinaman believes in his heart that the white man is a menace and a humiliation to China, but he feared it was useless to raise his hand, unskilled as he was, against him.

Japan's series of victories over Russia have wiped away most of this fear. China regards Japan as her equal in many ways, but inferior in size and the consequent reserve of power.

Chinese newspapers giving real information of the outside world are springing up all over China, and their circulations are growing astonishingly. Through these papers it is dawning upon the Chinese mind that their land contains all the coal, oil and metals needed for great wealth and power.

Not so long ago they knew that Japan started in to learn the white man's game of war. "If Japan could learn it China could," they thought, and watched. When they saw that Japan had thoroughly whipped the biggest country in Europe, they were convinced that China had but to learn and buy and build and she could, if necessary, whip all Europe.

Though China has the highest respect for our enlightenment in material ways, she hates us most of all the Powers. After the Boxer outbreak our nation was the most popular because our soldiers had done least looting. Our missionaries are held to be responsible for the hatred by many people. Others blame it to discontentes of our immigration officials, who are not always able to distinguish between a high caste Chinese merchant and a despised coolie in disguise.

The Chinese regulars are being drilled by Japanese officers in the employ of the Celestial Government. There is no reason to doubt that under such drilling the Chinese soldier will be fully equal to the European. Theoretically he will surpass the Japanese in physically a better specimen and is abstemious in his drinks. The European and American soldier drinks pretty generally, and so does the Mikado's fighting man. The Japanese, however, does all his carousing in the lines of ease, and on the battlefield is as abstemious as the Chinaman.

The Chinese army no longer relies on antiquated weapons, noise and myster gords, but on the latest firearms and Japanese military tactics.

The patriotic spirit which stirred the colonists to throw off England's yoke can hardly be compared with the deeply implanted hatred of the foreigner in Chinese minds.

The Gods of Peace in the Temple of the Five Genii at Canton.

A Typical Boxer.

The Dowager Empress of China.

From a Photograph. Copyright, 1906, by Bowen Ross.

Death by Starvation and Exhaustion Is a Favorite Punishment.

Chinese Court in Peking Trying a Boxer.

Chinese Regulars Being Drilled by a Japanese Veteran.

COPYRIGHT 1905 BY UNDERWOOD & UNDERWOOD

COPYRIGHT BY H.C.WHITE CO.

COPYRIGHT BY H.C.WHITE CO.

MRS. HIPPO'S BOARDING SCHOOL

HOW DID SHE GET THE CHILDREN TO BED?

Copyrighted, 1906, by the American-Journal-Examiner.

SCHOOLMA'AM HIPPO, as you see, has eight funny little pupils in her school, fourbears and four giraffes. In the sleeping dormitory there are twelve cute little beds, all in one long row.

One night Mrs. Hippo told the bears to sleep in four adjoining beds, and the giffes in the next four beds in the row.

But when she came to tuck them in she found the bears and giraffes were inter-nate beds, a bear in one bed, then a giraffe in the next, then another bear, next a giraffe and so on, leaving four empty beds, two at each end of the row. In four moves, taking eachtime any two children from adjoining beds and placing them in any two vacant adjoininjbeds, Mrs. Hippo placed the bears side by side in four beds and the giraffes side by side in fourbeds. Try to put the animals in bed tha way yourself. The circles in the lower left side of the picture represent the children, those marked "B" the bears, and those marked "G" the giffes. Cut the circles out and place them alternately on the squares which represent the be and then see if you can make the changes in four moves, as Mrs. Hippo did.

THE MAGIC CAT

WATCH IT DISAPPEAR!

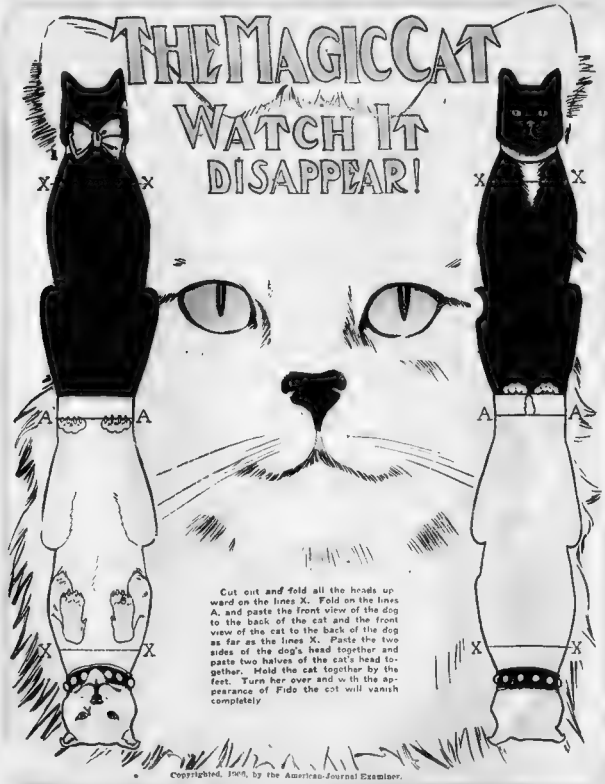

Cut out and fold all the heads upward on the lines X. Fold on the lines A, and paste the front view of the dog to the back of the cat and the front view of the cat to the back of the dog as far as the lines X. Paste the two sides of the dog's head together and paste two halves of the cat's head together. Hold the cat together by the feet. Turn her over and with the appearance of Fido the cat will vanish completely

Copyrighted, 1906, by the American-Journal Examiner.

CAN YOU HELP THE LITTLE FISHES TO ESCAPE?

by Sam Loyd.

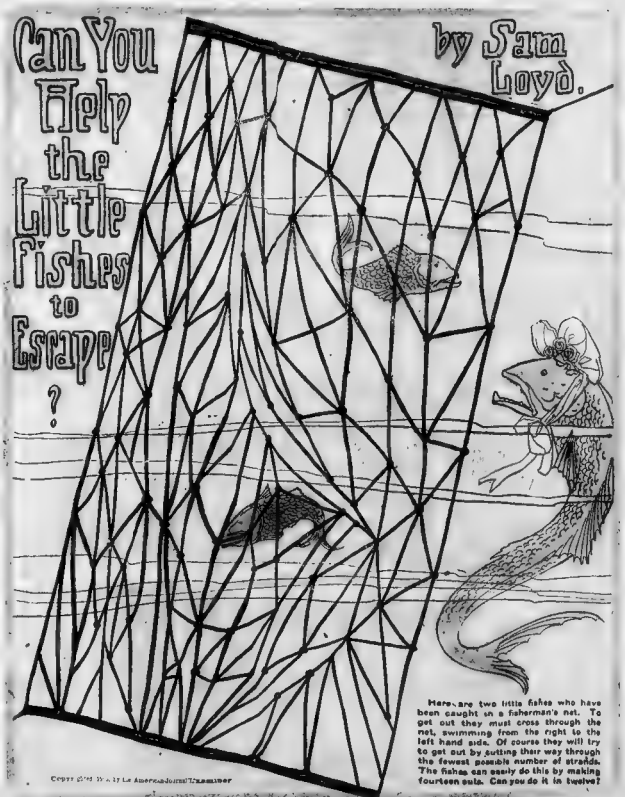

Here are two little fishes who have been caught in a fisherman's net. To get out they must cross through the net, swimming from the right to the left hand side. Of course they will try to get out by putting their way through the fewest possible number of strands. The fishes can easily do this by making fourteen cuts. Can you do it in twelve?

Copyrighted, 1906, by the American-Journal Examiner

POLITICS & ART

EDITORIAL SECTION

SCIENCE · LITERATURE ·

BOSTON AMERICAN, SUNDAY, JANUARY 28, 1906.

You Must Do Your Own Climbing

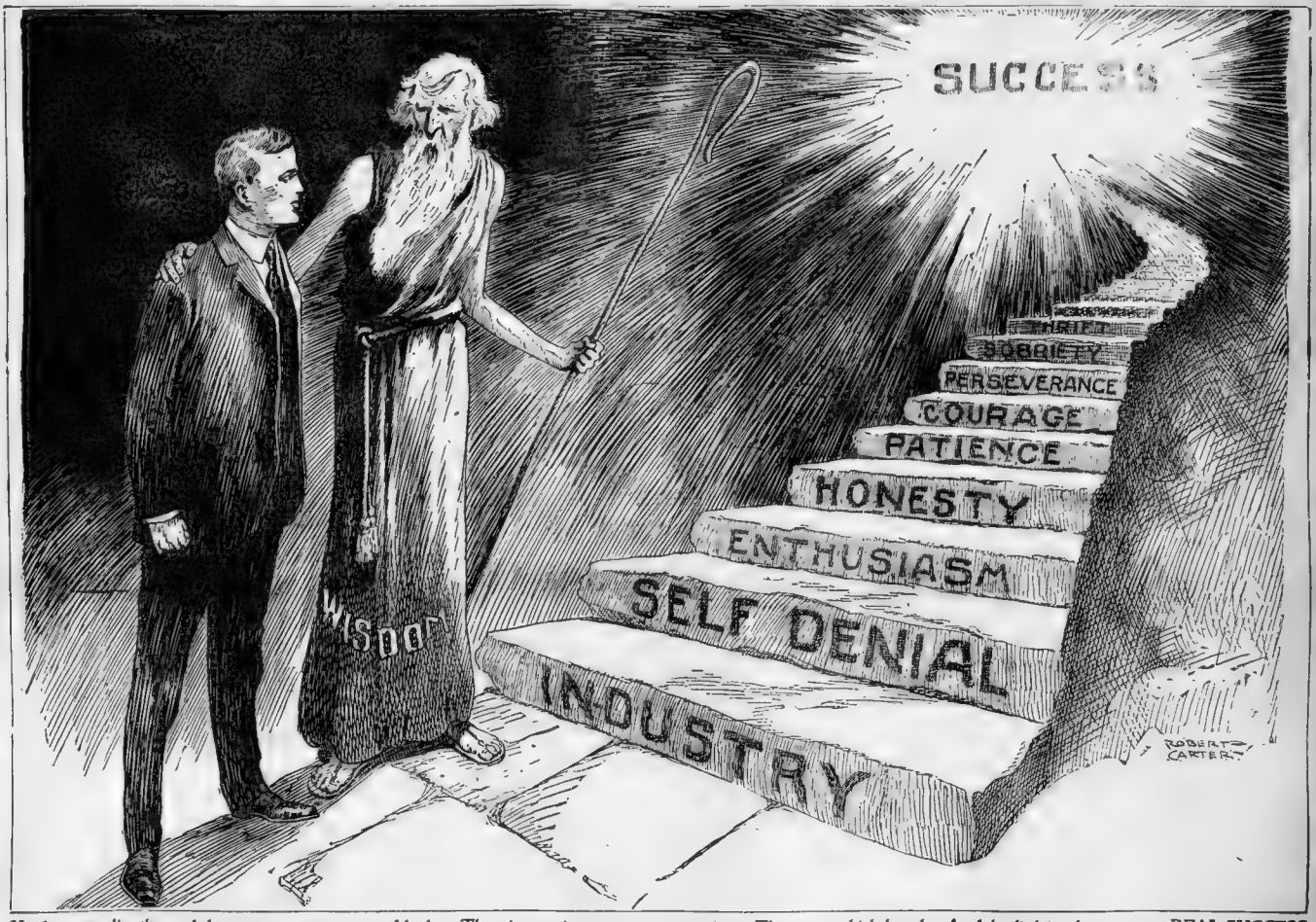

Up these steps lies the road that every young man would take. There is no going up two steps at a time. The steps are high, broad. And the climb is a long one—to REAL SUCCESS

THIS is the country of success, and we hear endless talk about it.

These talks vary from simple advice concerning a man like Lincoln, who had only a few books and a few chances, but made the best use of them he could, all the way up the complicated recipes for succeeding that are given out by the gentlemen of the insurance companies and the get-rich schemes.

This newspaper has discussed success often, yet it takes the subject up again to-day, for the young men among our readers, and the young women as well, are writing constantly for advice or for suggestions.

The picture that we publish is a good one to study. The steps in the staircase that leads up to the bright light are well named. Not all the steps are there—but every one that you see you must ascend TO ACHIEVE THE REAL SUCCESS reached by only a few.

Certain men whom we call successful, by which we mean that they have got MONEY, have succeeded without the quality of industry. They are the gamblers, the Wall Street geniuses, or others who with tricks have got the better of their fellow men, BUT THEY ARE NOT SUCCESSFUL.

Men of the same stamp have succeeded, even without sobriety or honesty.

But even such success as theirs demands certain qualities. They must have, for instance, at least temporarily, SELF-DENIAL. They must know how to hold themselves back, husband their resources, keep themselves in hand until they shall have achieved the particular object or the particular sum which they had in mind.

To tell a young man that he NEEDS certain qualities is wasting his time and your own—except as you may direct his attention TO THE POSSIBILITY OF DEVELOPING IN HIMSELF the essentials of success.

The late Collis P. Huntington, asked to advise a young man, said: "Take ten thousand dollars and go into the business of raising rubber trees." The young man did not have ten thousand dollars.

Mr. Huntington said: "Well, go and get it before you come to me for advice."

The great railroad man's attitude is very much like that of the ORDINARY adviser of the young. He says: "Be honest, be industrious, be self-denying, be courageous, patient, sober"—but he does not tell him how he CAN BE these things.

To make a real success you must have first of all INDUSTRY—the faculty for hard work. That quality is greater than all others put together. AND YOU CAN CULTIVATE THAT QUALITY IN YOURSELF.

Map out what you are going to do each day, AND DO IT. Never let yourself get into the habit of leaving a thing UNFINISHED. It is hard, for some it is almost impossible. But if you WILL IT you can make yourself a hard worker eventually. You must do that—that is the FIRST step to the real success.

SELF-DENIAL is especially a matter of self-education.

Instead of putting your mind on the question, "How can I amuse myself or dress myself," say to yourself, WHAT CAN I DO WITHOUT?

Self-denial is not important simply because it saves your money—it is especially important BECAUSE IT SAVES YOUR TIME AND VITALITY. Sobriety is, of course, a part of self-denial. If you don't smoke excessively or at all, if you don't drink excessively or at all—you save money and you save vitality. If you don't pay foolish attention to dress—only neatness and common sense are necessary to success—you save the time and the thought that many men put on worthless worrying about their personal appearance.

The most important in the line of self-denial, perhaps, is TO MAKE YOURSELF NOT WORRY ABOUT WHAT OTHERS THINK OF YOU. Try to earn the approval of those who are worth while and dismiss from your mind the opinion of the crowd that means nothing to you and can do nothing for you. More men waste time and energy and worry on the opinions of others than would make them successful if they could be indifferent to public opinion.

Enthusiasm is one of the great factors in success. It is important especially BECAUSE IT HELPS A MAN TO GET A START. Unfortunately, enthusiasm is one of the qualities most difficult to cultivate. It is almost a part of a man's own self, like his dark hair, or regular features, or wide shoulders. Yet even enthusiasm CAN be cultivated, and it should be cultivated.

Begin by getting out of your mind the critical, complaining, dissatisfied feelings. That is like pulling the weeds out of a field.

If you can get out of your own brain the foolish feeling of complaint, of mortified vanity, you will be clearing the field for enthusiasm to grow.

Enthusiasm is largely a matter of vitality, health and strength.

Get up in the morning after eight hours' good sleep and you will be enthusiastic—ready to attack any proposition. Get up with five hours' sleep and a night foolishly spent—and you will have no STRENGTH for enthusiasm. Cultivate your strength, save it, and train yourself to look enthusiastically and hopefully at the world, scorning its difficulties.

Honesty has been talked of incessantly ever since the writing of the Ten Commandments, and long before. There are many false reputations and not a few big fortunes built ON DISHONESTY. There are some men who might have been rich if they had been dishonest, but who are poor now. But be sure that REAL success comes only to the honest man, to the man who thinks, and works, AND TREATS OTHER MEN HONESTLY.

Patience and courage are two names for the same quality. To get up and go on after you have fallen down a hundred times requires patience and courage. You are bound to slip, fall and hurt yourself climbing these steps. Your journey will end if you have not the patience and determination to keep at it, and there comes in perseverance, the quality that keeps the man in the line that he has picked out and prevents him from turning off in some road that looks easier and leads nowhere.

Sobriety and thrift go together. Many a man climbs the first steps, and after a little encouragement, a little success, *falls* to rise no more on one of those two steps, "sobriety and *thrift*." The man who cannot keep sober is done for. The *man* who cannot save his money, thereby making himself *independent* of others and preventing himself from being *pulled* down will find it hard to go very far.

What we would most earnestly impress upon the young man is *this:* You must study your OWN character and find out your OWN weaknesses. You must make up your OWN mind what *qualities* are necessary to push you ahead, and then CULTIVATE them.

Whatever *you do* HAS GOT TO BE DONE ABSOLUTELY BY *THE* EXERCISE OF YOUR OWN WILL POWER. IF *YOU* DECEIVE YOURSELF, BLAMING OTHERS INSTEAD OF YOURSELF, YOU WILL NEVER GET AHEAD. YOU MUST BE YOUR OWN MOST SEVERE JUDGE. Remember that it is not sufficient to WISH for success or to ADMIRE the qualities that make success. You must develop those qualities and use them.

There is one feature of *real* success about which we shall say a little. That is UNSELFISHNESS. It is the greatest and highest quality of all—although the usual talkers on success do no mention it. Unselfishness enters into our modern calculations but little. Yet *any* man who would be truly great in his achievements must *have* for inspiration an unselfish desire to be of use to other *men*. He may pile up millions, but he will not be one of the world's really great men unless guided by the consciousness that *man's* first duty and last duty is to try to make others better *off* and happier for his having lived on the earth.

The names that live and are remembered are *not* those of millionaires or others that have simply benefited THEMSELVES. When this period of time shall have *drifted* into the past, when it shall be in men's eyes as musty as *the* days of Babylon—what will remain, what will have value except the work of those men whose work consisted IN HELPING OTHER MEN!

Intermediary By Ella Wheeler Wilcox

WHEN from the prison of its body free,
My soul shall soar, before it goes to Thee,
Thou great Creator, give it power to know
The language of all sad, dumb things below.
And let me dwell a season still on earth
Before I rise to some diviner birth—
Invisible to men, yet seen and heard
And understood by sorrowing beast and bird—
Invisible to men, yet always near,
To whisper counsel in the human ear,
And with a spell to stay the hunter's hand
And stir his heart to know and understand,
To plant within the dull or thoughtless mind
The great religious impulse, to be kind.

Before I prune my spirit wings and rise
To seek my loved ones in their paradise—
Yea! even before I hasten on to see
That lost child's face so like a dream to me,
I would be given this intermediate role,
And carry comfort to each poor dumb soul,
And bridge man's gulf of cruelty and sin
By understanding of his lower kin.
'Twixt weary driver and the straining steed
On wings of mercy would my spirit speed,
And each should know, before his journey's end,
That in the other dwelt a loving friend.

From zoo and jungle, and from cage and stall,
I would translate each inarticulate call,
Each pleading look, each frenzied act and cry,
And tell the story to each passer-by;
And of a spirit's privilege possessed,
Pursue indifference to its couch of rest,
And whisper in its ear until in awe
It woke and knew God's all-embracing law
Of Universal Life—the One in All.

Lord, let this mission to my lot befall.

Let There Be Light

THE most stubborn, unprogressive, conservative science on earth is the science of medicine.

The mind of the regular physician of the old school is closed to progression. With might and main, he combats any idea which does not originate with his school. He would let a patient die rather than see him saved by some impertinent newcomer with unorthodox ideas.

In olden days all human ailments were treated with bleeding and purging. Thousands and tens of thousands of sufferers were hurried into premature graves through the blind ignorance of physicians.

In more modern times similar results have followed the free use of drugs and the suspect and confidence of his profession.

In the same way the regular school has met each progressive step in medicine. Homœopathy was derided and abused and made its way through a path filled with roaring lions. Osteopathy was insulted and ridiculed, and many of its practitioners were forced into courtrooms to substantiate their right to the name of physician. The homœopathic school, which had suffered so much from "allopathy," is now united with its persecutor to "down" osteopathy.

But osteopathy did not, and will not, be "downed." It is, on the contrary, very much in evidence, and daily proving itself a blessing to humanity. The water curists, electricity and absorption were all steps forward in medical therapeutics, and were all violently attacked by the older schools. Now comes the latest and best of all—the "Light" treatment, and of course darkness is opposed to light, and the drug doctor and the surgeon with his whetted knife, aching for an operation, object to this newcomer in the world of science.

But the old schools practicing the giving of large quantities of drugs and the free use of surgery are on the wane, and a change is gradually being effected through the Light School of Medicine which will be of great benefit to mankind in combating virulent and deadly forms of diseases which the older forms of practice are unable to combat.

Occasionally a progressive mind is found in the old ranks. I met an emancipated doctor recently who had given up drugs and knives in favor of light. He said in speaking of the matter:

"All light is simply borrowed from the sun, and the value of sunlight is beyond compare. Germ diseases lurking in the human system, multiplying in darkness, cannot bear the beams of light thrown upon them any more than the unhealthy mould and fungus growth in a darkened room, can exist when the windows are thrown open and a flood of God's sunlight thrown in to purify and cleanse.

"Even the most dreadful of all diseases, cancers and tuberculosis, seem to recede under the powerfully purifying action of these internal sunbaths.

"The world is full of prejudice and bigotry still, and the active professional man either has no time to investigate the new order of things or is not broad enough to grasp them.

"Light is life, and if this fact is fully appreciated there will be fewer desolate firesides and broken homes than through the old order of practice and drugs. Ten operations are performed here to one in European countries, and the practice has become a menace and a fad."

Dr. Chisholm Williams of the West London Hospital reports ten cases of cancer cured by light. Scores of cases can be found here by those who care to investigate.

The mania of regular surgeons and physicians to remove important organs from the human body is literally a crime. The science of the future will look upon the "operations" of to-day with horror, much as the civilized races regard cannibalism now.

It is indeed a necessity for a man who wishes to perpetuate his family name and blood to ask a woman before proposing marriage if she has been upon the operating table of any fashionable physician.

The number of young women who in early youth are rendered barren for life by these surgeons is appalling.

Not one case in one hundred is necessary.

Other methods would have saved life and sex privileges.

I have known a woman who believed in the efficacy of water, given internally and externally, to save a sister woman from the knife, after a consultation of specialists had decided that an operation alone could keep her alive.

I have known many cases, after similar assertions, to be cured absolutely by light; others by osteopathy, others by absorption.

With the discovery of the power of the violet ray and the Roentgen ray to drive out congestion and cure supposedly incurable maladies, without the aid of medicine and without the touch of the knife, it seems as if the divine command, *let there be light*, was about to be fully obeyed at last.

A woman was recently carried into one of the institutions where light is used for disease, and in a few weeks relieved of a malady which five years ago would have necessitated an operation by skilled surgeons. I saw her convalescent and able to walk about, and overflowing with gratitude to God for his wonderful light, which science had turned to such blessed use.

There is still a huge plane for humanity to work; the plane where *the light within each soul* shall be able to cast out all disease and cure all indisposition.

Metaphysical science has made this possibility an established fact. But we are not all of us, or many of us, in truth, sufficiently well posted or sufficiently awakened to make use of the spiritual violet ray which lies in every mortal man and woman.

Only now and then, and here and there, do we find one who has attained this goal; just as only here and there is a physician sufficiently advanced to employ *light* to cure disease.

By and by all reputable doctors will use it in place of medicine or the knife; and in a still later "by and by," the electric light will give place to the *Spiritual Light*, which is only a higher vibration of the same element. Meantime let the great truth be spread broadcast that not one invalid in one thousand to-day need subject himself or herself to an operation, if he or she will first investigate the power of Light to restore the body and its troublesome organs to a healthful state.

"Let there be light and there was light."

By Ella Wheeler Wilcox

The Patriot

By Little Johnny

UNCLE NED he sed, Johnny, one time there was a grate poet.

Then I spoke up and sed, Did he draw his long sticker and heep the feeld with bettycrones of slain?

Uncle Ned he sed, Wel, no, I don't seem to reckolect that he did eny thing just like that. his way for to be useful to his da and gennyrashon was to make rimes, but after he got dun makin a rime, I must confes that the feeld of onner was nitty encumbered with bloody parts of speech. I kno you are rackshel to tales of goar and glory, my boy, but this leant that kind of entainment. I was only a goin for to say that the grate poetry feller he wrote one day that the propper studdy of man kind is man, and I think there is sumthing in it, as was the last wurds of the wicked sailer, he retched the cat and shut it up in a box with retches the ground up meet from the sossidge manheen. But ferst he cut of its eer with had the hole in it. Ole Gaffer and his dotter, Missis Doppy, and little Sammy Doppys harts was most broke coz they had lost their cat, but Jack he dident let on til bime by Missis Doppy cum in to the shop for to git sossidge meat. Then Jack he sneeked the cut ear in to the sossidge meat and Missis Doppy she took the meat home. Next day she cum to the shop real mad and trembly and handed Jack the cat ear with a hole in it and sed: Yung man, do you kno wot that is?

Jack he look'd at it a long time, reel soliem, and then he sed: It looks like it mite be a wonker off a cat kind of a masheen. Ware did you get it?

Missis Doppy she sed, I got it out of my fry pan. You made our cat in to sossidge meat and we et sum of it.

Jest then ole Mister Brily cum in and sat wat was up, and wile Missis Doppy was cryin and tellin him wot a mean man he was Jack sed, I dont no how the cat culd get in the masheen without our sein it, lets se if we can find the other ear.

So he opened the box of the grinder and the cat jumpt out and made a dash for the dore and most nockt Missis Doppy down, and busted out of the shop like it was a wirl wind and skampered up the street tord home. you never se such a seekual. Missis Doppy she fainted ded away and ole Mister Brily he herld a low bone at Jack, with dodged and wolked away, a sejuch A Life on the Ocean Wave, a Hem Sweet Hem the Holly Deap.

But Mister Gaffer he whicked for to poke fun at the winnow, coz they cant poke back. The Hole it see woman was made in 6 days and arrested on the 7enth. And thats why I say remember the Sabeth day for to keep it holy. My mother is a woman, but Mister Pitched he is a preecher and can pra real fine. But if me and Billy was preechers we wud rather be a piret, like Rinard, the Red Revenger, wich decktrd wor with the whole wurld and had a nice easel and no goin to skool.

Jack Brily sez one time wen he was a piret the ship he saild the rnuth mane in over taked a uther ship and the captin of the pirets hollered, Lay to, or lis stink you in to the boosem of the deep!

The captin of the uther ship hollered back, I dont like yure imperatif mood.

Then the captin of the pirots sed, Thats the way I hapen to be feelin to day and I aint no disembler.

The captin of the uther ship he sed, I mean I don't like yure grammer. If you want me to do eny thing you must ask me proppers and say, Ple to. I ust to be a skool teecher fore I was a piret.

Then Jacks captin he hollered, Wot! are you a piret yure self? The last feller wich I hatid was a Admiral, and the feller fore that had a cargo of cod fish. I never se such gum dasted luck!

So Jack sez thay all went a shore and the captin beamed a financeer and was hanged in chanes.

And thats wy I say a onnest man is the noblest beast wich infests the jingle.

The cat shut out and made a dash for the dore and de ole Mister Brily he let a bref bone at Jack wich dodged and walked a way.

Lay to, or he sink you in to the boosem of the deep!

"When ART and MATRIMONY clash I'LL FORSAKE ART" says Marie Cahill

WHO LOVES TO COOK BUT FINDS MORE MONEY IN ACTING

BY ELEANOR AMES

Marie Cahill as Artist Burgess saw her.

By Eleanor Ames

I FIND a noteworthy difference between Viola Allen and Marie Cahill.

Viola Allen will not discuss matrimony. She will neither mention it nor allow it to be mentioned in her presence.

Her manager told me so over the telephone, according to Miss Allen's sympathetic order, and added that she would, however, tell me why she deserted Shakespeare.

Now under some circumstances it would be of immense interest to learn from Miss Allen's pretty lips and in Miss Allen's own melodious tones why she deserted Bill Shakespeare.

But, under existing conditions, having been for five months Peter Dueyea's bride in secret, it would be of far more vital moment to hear, not Why She Deserted Bill, but How She Captured Pete.

On this point she is silent. Matrimony is a topic tabooed.

Wherein she unites possibly from Marie Cahill. Marie Cahill loves to talk about marriage and its advantages.

Three Years Mrs. Arthur

She has been for almost three blissful years Mrs. D. Y. Arthur, and she believes so thoroughly in the marriage estate for any woman in search of happiness that she narrowly escapes being a matchmaker.

Even as it is she is constantly seeing two "perfectly dear people," whom she is positively sure would be happy forever if they could be induced to step within the golden circlet with which Dan Cupid brands his victims.

So firmly are the convictions bound matrimony that she would not only clothe the chorus of "Miss Moonshine" at the Tremont Theatre in long skirts, but she would have each pretty girl become the happy bride of some good and deserving man.

Yet, Marie Cahill was not always thus. Of all the independent, self-sufficient, happy-go-lucky, unsentimental girls that ever lived and moved and had her being, Marie Cahill was the bright and scintillating prize winner.

"Marie will never marry, she's too independent," declared her parents. "Marie will never give up her independence to wed any man, cabool her freedom, or [illegible] all in spite of herself. For a time after she had met Mr. Arthur and he was paying her ardent court

And she gave a beautiful contradiction to all their prognostications and did the unexpected.

And now——?

In her apartments in the Touraine we laughed and chatted about matrimony and domesticity versus independence and art. Miss Cahill, Mr. Hiles, who wrote the melodic measures of "Molly Moonshine," Mr. Burgess and myself.

"Me for Me Art"

"It was once me for me art," said Marie Cahill, who confessed to being "awful" dressed up" to receive us, and who "looked tremendously fetching in a princess gown of golden brown silk crepe, with a yoke of ecru lace. "but that changed when Mr. Arthur came along and I discovered I had a heart. I found that I had been self reliant and independent just long enough I found that what I needed was someone to care for me, and protect me, and look after me. Now if art and matrimony should clash I'd forsake art"

"You mean that you would give up your career, relinquish your stage success, sink into domestic oblivion, if it were demanded?" I asked.

"Indeed, I would," she said, "in a minute and gladly" She shifted her position from the luxurious ease of a cushioned couch to the upright dignity of a straight-backed chair.

"Look here," she said, leaning forward and pointing her finger at me, "you're hit me on a subject upon which I have very strong opinions. I believe in the right of every woman to be happily married. And I don't believe there is any career on the [illegible] or anywhere else, which begins to compare with that which a woman can [illegible] her own home—making a happy [illegible] for herself and the one person on earth who is dearer to her than any one [illegible] Don't think I'm giving you a lot of [illegible] I'm just talking hard common sense.

"You've knocked around the world and made your own way, and fought your own battles. So have I. We each know what it means.

"No matter how careful of her life a woman may be, she sees and hears and learns things, outside her own volition which have a corrosive tendency

"Becomes Hardened"

"She grows aggressive. She loses her sensitiveness. She becomes hardened

she doesn't realize this. She thinks it's a very grand thing to be independent and self-supporting and able to elbow her way along alone—up to a certain point. Then she grows tired of it all.

Then—it's a lucky fate that brings the right man to her side. She may struggle at first, for the self-made independence of a woman is hard to die.

"But finally she sees how fine it is to have some one who makes the sharp corners smooth and round, and who catches the first blows of the battles, and she sighs thankfully for the strong right arm upon which to lean."

"And her career?"

"Oh, that adjusts itself If she can marry a man in her own profession and they can work along side by side and be happy and devoted, it's a fortunate circumstance. But the moment her work interferes with her domestic bliss—that moment she should drop the work."

"And cook her husband's meals, and darn her husband's socks, and become the contented housewife," I sighed. "How lovely!"

"Lovelier than you think," she retorted. "I love to cook. I'm a good cook, too. My husband says so. I could be a great cook But one can't be a great cook and an actress too, and there's more money in acting.

"You see, for a time I tried both. It didn't work. When I was singing about the Congo I'd be thinking, 'There, I forgot to order the butter,' or, 'We need some eggs for breakfast,' and it was no go.

"And the servant problem in New York city takes your life blood. At the same time, give me a home, with my own kitchen, for the real luxury of living"

So you see that Marie Cahill is an advocate of the domestic life, as well as a chorus reformer.

Indeed, the reform idea has been worked up largely by outsiders. Still, Miss Cahill doesn't mind it.

"Why should she?

She looks at it in the most sensible sort of way, as good advertising.

"Pshaw!" she says. "It's dignified and all dignified advertising helps."

The origin of the long-skirted chorus was to make it look like an aggregation of human beings and escape the meaning less troop of women in tights who march aimlessly on and off in the average musical comedy with no excuse for their appearance.

The chorus in tights, "apropos of noth ing," has long been an annoyance to Marie Cahill.

"Women as a rule don't like to wear tights," she says, "I wore them myself, and that's why I know. Though not in the chorus. I was never in the chorus. Women are more attractive in skirts than in tights. They are more natural and more graceful.

"Why, when the girls of my chorus found they were to look like human beings, they were tickled to death. They were overjoyed to think that they could go to a dressmaker for their gowns instead of a costumer.

"Mind you, I don't object to tights when they are legitimate. If one can play 'Rosalind' or 'Viola,' for instance, she should be glad to wear tights.

"But tights worn as they are worn in the average burlesque show—they are abominable. Lots of mighty fine women have had to wear them at some time or other in their lives, but they get out of them as soon as they can

"And, anyway, nearly every burlesque manager has finally gone broke, as we say in the classics. Why? Burlesque has no substantial, superficial following."

Ban on Lobsters

"How about the lobsters and late suppers being forbidden your girls?"

Miss Cahill gurgled a merry, ripping laugh

"I don't have chorus girls to whom a broiled live' and a late supper spells life," she said. "They are simply nice girls, that's all."

Incidentally, let it be said that the girls prove Miss Cahill's words regarding their "niceness."

It is a long, weary day since any musical comedy has shown us so fair and charming and altogether attractive a chorus as "Molly Moonshine," with the long, swirling skirts and the petticoated color scheme.

Out of a clear sky, as we sat talking, Marie Cahill propounded a serious question to me

"Do you know the greatest enemy of the modern woman?" she demanded.

I did not.

"Obesity," she declared in solemn tones.

I agreed in and silence.

"In other words, F-A-T," she said in capitals. "The minute a woman begins to grow fat she might just as well get off the stage. Fat and art don't agree

What Is the Cause of Fat?

"And what do you suppose makes all our women grow so fat? It seems to be a general affliction. It's bad enough for any woman to lose her outlines in fullness of fat, but for an actress—it's fatal.

"The critics prove that. First they say 'she is more buxom,' then 'a trifle shorter,' then at last 'she is fat.' That settles her. She better retire Her day is past

"When a fat woman gets emotional audiences roar with laughter. 'What right has she to feel with all that fat?' they say. And as a matter of fact, stout women have lots more emotion than skinny ones—they can endure anything. A fat woman gets sentimental, and again everyone laughs.

"What right has a fat woman to fall in love? they ask. There you are. What place is there for a fat woman?"

I really could not tell her, and yet I know a fat woman must have a place somewhere. And of necessity it must be a place of more or less importance. Also I realized that Marie Cahill has not been over-spurred by the arch enemy obesity. The brown princess gown clung to curves that were graceful and attractive, and defined outlines most alluring.

So that if you should hear of Marie Cahill leaving the stage it will not be because she has grown fat, but because the call of the home has become too insistent to be ignored, and because art and matrimony have reached the parting of the ways, and the arrow points to the path for Marie —"this way to home and hobby."

MUSIC NOTES

In many respects what is the most important musical novelty of the year will be presented by the Symphony Orchestra at its concerts on Friday afternoon and Saturday evening next. This is Mahler's Fifth Symphony, which, while it is not played by our orchestra for the first time in America —the Cincinnati and Philadelphia orchestras having played it—will be given in its revised form for the first time, since Mr. Mahler has left the [illegible] and with Mahler's corrections. Gustav Mahler is one of the great operatic conductors of the world, and for several years, since Richter removed to England, has been at the head of the Imperial Opera in Vienna. For several years he was the conductor of the Vienna Philharmonic. As a composer he has attracted the most serious consideration of the European critics. His symphonic works, all of them written on a very large scale, are of the advanced school in which Richard Strauss is the leader. They comprise only three numbers The first will be Beethoven's "Egmont" overture The soloist will be Harold Bauer, who will play the Schumann concerto for piano.

Miss Clara Kalisberg, violinist, will be the soloist at the next Symphony concert in Cambridge on next Thursday evening.

Manager Mudgett has succeeded in arranging for Mme. Calve to give one more song recital in this city previous to returning to Europe, an extension of the tour planned for this country having made this possible [illegible] the recital is not to be given [illegible] 24. Mr. [illegible] applications for seats in such numbers as the success of the recital is already assured.

Professor Willy Hess will give, at the next concert of the Boston Symphony Quintet, in Jordan Hall, on Monday evening, February 5, what promises to be one of the most interesting novelties of the season The name of names in modern chamber music at present is that of Max Reger, professor of composition in the Munich conservatory. He is being boomed as vigorously and fought as vigorously as ever Richard Strauss was. He has had the honor of having a symphony chased by the conservatives and as wildly applauded by the radicals. In this country little of his music is known save his songs, which have made much headway this year. Therefore his serenade for flute, violin and viola, which Mr. Hess will play with Messrs. A. Maquarre and Emile Ferir, ought to attract much attention.

The Boston Operatic Society will give as its second performance of the season an operatic concert program, including acts and choruses from the following operas: "The Kolschenkers," "Chimes of Normandy," "Times of Omens," "Aunatica," and "The Lark of the Lake," to be followed by [illegible] and [illegible] a ballet chorus of [illegible] will be heard and the [illegible] will be sung by well known local singers. Herbert Forrest Ortell will direct, and the stage will be in the hands of James Gilbert.

The Dartmouth Glee and Banjo Clubs will soon give their annual concert in Brain

The pupils of Frank E. Morse will give a [illegible] recital in Richmond Hall on the evening of Thursday, February 15

The recital [illegible] Mme. Sembrich [illegible] at Stein [illegible] day [illegible] Monday's Symphony [illegible] Chopin numbers. The [illegible] cortege. Sgambati's "Toccata" and Liszt's second Rhapsodie, Bendix may be [illegible] at Symphony Hall until noon [illegible] after which they will be on sale at Boston Hall.

BOSTON MEN AND
Sidelights by SOME WRITERS

Jane Newcombe Writes of the Truly Bostonese 20th Century Club

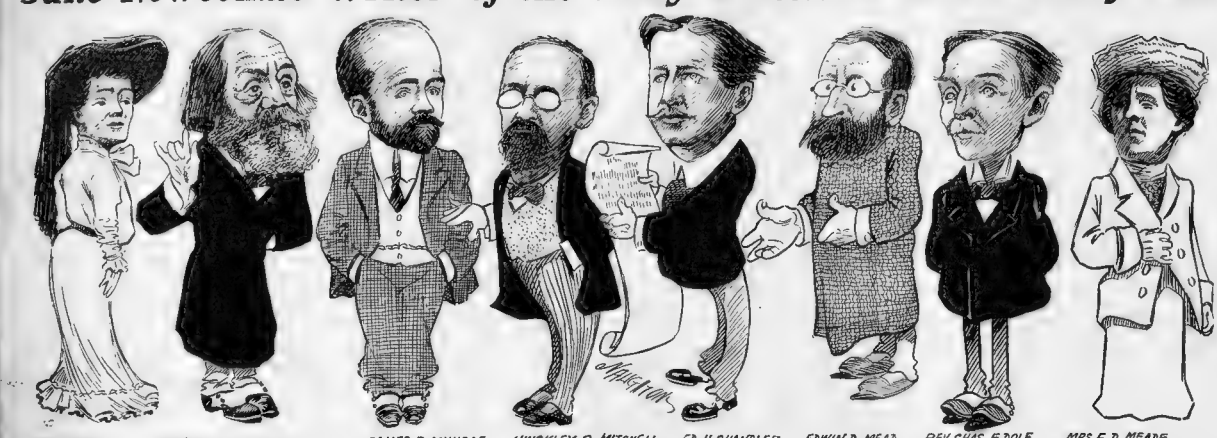

MRS. ALLEN · DR. EDWARD EVERETT HALE · JAMES P. MUNROE · HINCKLEY G. MITCHELL · ED. H. CHANDLER · EDWIN D. MEAD · REV. CHAS. F. DOLE · MRS. E. D. MEADE

BY JANE NEWCOMBE.

My Dear Grace:

You accuse me of being inconsequential and frivolous, although you are polite enough to soften your accusation by confessing that I amuse you. You ask me to tell you about something distinctively Bostonese, which you say will convey to your mind the serious, studious, scholastic and intellectual atmosphere with which your imagination has always embroudered Boston. I am going to tell you about the Twentieth Century Club. Perhaps I have failed in my selection of a topic, but I am sure that nowhere else in all this universe does there exist another club like this, nor one which unostentatiously is exerting such a tremendous influence for the general improvement of the world. And I cannot picture such a club thriving so naturally and delightfully in any other place.

It admits both men and women, and has at present a membership of 403 men and 194 women, making a total of 597. That is nearly the limit, for there can be only 600 resident members and 50 non-residents.

The most advanced thinkers, the most brilliant men and women of Boston belong. Every single person in the club must have a good reason for being there. It is not enough to have two members sign your application blank and say you are a charming person, bright and agreeable, and would be a pleasant member. No, indeed! "What has this man or this woman done for humanity or the community?" your sponsors will be asked.

And before you are admitted tangible evidence must be given that you have done something worth while to community welfare.

According to the constitution the object of the club is "to promote a finer public spirit and a better social order."

Noted Men Organizers.

Such noted men as Edward Everett Hale, the famous divine; John Fiske, the historian, who died soon after the club was started; Rose Turner, J. Pickering Putnam, the publisher; Edwin D. Mead, editor, writer, lecturer, reformer; Nathan Haskell Dole, writer and lecturer, and William Ordway Partridge, the sculptor, issued the call for organization and were illustrious founders.

The real start antedates that period though for the club was planned by these men, who used to meet every little while in a funny little room on Beacon street for luncheon. Wit and wisdom made these informal meetings in the dingy room fronts of mentality beyond compare, and over the table this great club was started.

There are practical, grasping, money-getting minds in Boston who smile when the Twentieth Century Club is mentioned. "An aggregation of theorists," they say contemptuously, or less courteously, "a collection of cranks."

The club doesn't do so much directly as indirectly; its strongest feature is its luncheons.

Thirty-five luncheons are given a year, and nearly one hundred worth while speakers are heard. The luncheons are held in the charming home of the club, No. 3 Joy street, every Saturday.

The first Saturday of each month is a ladies' day, and my! Such a lot of good work is done that day! It makes an ordinary mortal feel very weak and puny in a mental way.

Take for example Mrs. Edwin D. Mead. She is more usually spoken of as Mrs. Lucia Ames Mead. Why, she does the most unusual work in the way of research and study and reform.

Mrs. Mead a Leader.

Mrs. Mead doesn't care a rap for clothes, and she is so independent and strong, but she is so very brainy one forgets that she is eccentric. She and her husband are most interested in international peace problems. Mrs. Mead has a remarkable lecture on "The End of International Duelling." Mr. Mead and she have been to every peace conference that was ever held anywhere.

Then there is Miss Katherine Coman, a professor of economics at Wellesley. She is one of the very brilliant members.

A woman member in whom there is more or less interest just at present is Miss Diana Hirschler, who is the Welfare Manager in one of the shops here, and who has recently started a school to teach young men and women how to be salespeople. Fancy it!

Mrs. Hirschler is a lawyer, and has a splendid grasp on all economic and social problems of the day.

Another noted and most interesting woman who belongs to the club is Mrs. Ellen H. Richards, who teaches sanitary chemistry in "Tech."

Mrs. Richards is a little woman with gray hair and a low voice, who simply vibrates with nervous energy and has a bright sparkle in her eyes, which makes you believe that her heart is only about ten years old, and that she rejoices in life.

To my mind the best balanced, brainy woman that I have ever met, and who is one of the strongest members, is Mrs. Mary Morton Kehew. Mrs. Kehew might be taken for a typical society woman who cared not a fig for municipal problems, but who would glory in the giving of a grand reception or a gorgeous dinner.

She dresses exquisitely and she is so charmingly feminine. She seems to combine all the qualities of social charm with immense executive ability, as she has proven by the success of her pet project, "The Educational and Industrial Union."

At the luncheon which I was fortunate enough to attend I met a bright and atractive young woman, for whom I felt an instant liking.

Directs School Gardens.

She is Miss Anna Withington and directs all the school gardens of Boston.

It would take a book to tell you of the famous men of the club. Charles F. Dole is the president and Edward H. Chandler secretary. Mr. Dole is a writer on economic subjects. Mr. Chandler is interested in the club and everything "touchin' on and appertainin' to" the club.

Many great ideas have been first given to the world by the lecturers at Twentieth Century Club luncheons.

Dearie, doesn't it make our butterfly existences seem silly and wasteful to realize what all these men and women are accomplishing?

Yes—I suppose a world full of Twentieth Century Club members would be impossible.

So—let's be cheerful. We have our niche in life to fill. Devotedly,

JANE

To Miss Grace Winters, Prairie avenue, Chicago, Ill.

Mr. Regan on Boston Art

By J. Frank Davis

"There wor a fella in Pittsburg," said Hanrahan, after he and Mr. Regan had said "Here's luck!" and taken an observation, "that got out a calendar wit' a pitcher iv a pretty gurrl on it, an' the folks in the hunderd iv th' gurrl is kickin'. Why shudn't th' husband be glad that he didn't have t' pay photographer's bills t' get a pitcher iv his wife?"

"That," said Mr Regan sagely, "is a matter iv art, which ye are not competint t' discuss, Hanrahan, knowin' no more iv art than Louie Frothin'ham rately knows about how th' Dock Thrust d[illegible] it through th' Aldermin.

"Art is a ravinsckible thing. Ye think ye know about it an' ye don't. It's a matter iv temperiment. Th only sure thing ye can say about Boston bein' more artistic than New York Purd'n Chargie says so. He's th' directorist iv all th' art in New York so nobody knows more about it than he does, which I doubt.

Too Busy With High Finance.

He said it in a speech. Noo York will lead in art after awhile," he says. "At present we are too busy wit' high finance an' other forms iv larceny," says he. "In the meantime," he says, "Boston is [illegible] a number wan eastern city [illegible] in which to live, an' [illegible] it here."

That sattle[illegible] it. How much do we [illegible]?

There is an exhibition in the Copley Society [illegible] th' subway. "What is this?" says th' chairman. "It's a little thing sent over be Pierpont Morgan [illegible] assistant. He's plannin' to [illegible] a million dollars at Bost[illegible]. Everybody can see," says th' chairman. "An' what is this?" "It's a paintin' be Jawn Singer Sargint," says th' secretary, "a risin' young artist." "Never heard iv him," says th' chairman. "Who ever heard iv him?" he says.

"Now in Boston it's different. The assistant brings in a painting. "This," he says, "is from William Jones. It's a pitcher," he says, "an' it has a name on it, but I can't make it out. It's another iv everybody's pupples or th' great Boston artist, Fr[illegible] Duveneck. Where shall we put it?" says th' chairman. "I think we said Jones was a protege iv Mrs. Jack Gardner. Rishin' talent must have a home," says he. "Put it where Jawn Singer Sargint, Gene Paul Woodchuck [illegible] Whoy shud it hang this?" says th' assistant. "In th' attic," says the chairman. "It's a present from my friend Ned Robinson, but between you an' me an' the gatepost, he says, "I'll not be narrow an' thrun it out, he says.

"An' so it goes Hanrahan. Th' biggest artists can get their pitchers hung in Boston, even if the canvas are no bigger than you an' me can know what they mean.

OUR SHAMPOOS YOU NEED IT
HE SAYS SHAVING PERSONAL ARTA
TRY OUR HAIR CUT WITH A PROPOSEES
BOSTON OR ART IS ALL TO THE MUSTARD SAYS PURDY
IN THE MAIN CUT STUDIO
THE BREWERY CALENDAR FOR MORE REGAN
SHURE BUT I MAKES IT EASY
JUDGE JEWEY

"But it isn't stylish t' praise thim Singer was a useful man. Somewan gev him three hundherd dollars for a picthure, an' he made Gargan tuk' his picthure down. Gargan, tellin' Copley society [illegible] it was th' strange lookin pitcher. "By an' by Katie stopped before a picthure iv Gargan, tellin' likeas t' an exhibition iv art be th' strange lookin pitcher. 'I couldn't make it out,' says she finally. 'It was th' paintin's out what it was,' says Gargan, tellin' her. 'I'm wrong, be Whistler, me before th' whistle blew th' next noon. 'It looked like a diagram iv Mike Sughrue's mind when th' rayturns was comin' in,' he says. 'All was confusion,' says he.

"'Oh, says Katie, 'isn't it grand!' 'What beauty!' says Mary Ellen. 'What a tone effect!' says Katie. 'What atmosphere and color!' says Mary Ellen. 'It's his masterpiece,' says Katie. 'This a pritt'ege I' stand an' gaze with rutcher at such a wurrk.' 'What's th' number?' says Mary Ellen, lookin' in her catalogue. 'Number seventy-four, I think,' says Knife. 'The title is "a gray dawn on th' marshes."'

So Careless of the Student.

'Just thin an' attindent kim up an grabs th' pitcher. 'Excuse me,' he says t' Gargan an' th' gurrls, 'but wan iv th' students left this palette on which he was mixin', he says. 'Number siventy-four? Certainly. Just back of you, on th' south wall,' says he.

It's not alone in pitchers that Boston leads th' world in art. There's manny kinds iv art an' Boston is ahead in all iv them. There's not wan iv Sandville artists in th' profission than Elmer Perky an' Judge Dewey.

Art iv any kind, fr artists in th' dramatic profission, Richard Carroll th' Mayor iv Tokio an' Jerry Watson, th' Mayor iv Nowhere, wud make Fulwin Boot look like thirty cents counterfeit Confidrit money.

"An' where cud ye find a more artistic drink mixer than Matt Cutter at th' Tavern? A couple iv fellys comes in an wan iv them winks at th' other an' says 'Give me a Rooshian hojeetch,' knowin' well, Hanrahan that the [illegible] such shtick loose. Battles Birch?' No like we live life. It gets busy wit' th' glasses an' bottles an' dozes up somethin' that sets it out. Th' fella takes a taste an' says 'That ain't a Rooshian hojeetch.' 'That's th' way I make it,' says Matt. 'Pointy-five cints please,' says he.

"There's artists in other profissions too. There's Pulsby th' lawyer. While he was attorney-general it was 'They're guilty an' shud be elected Down with th' disorther.' Th' law is fr th' people.' Now it is, 'They're a fine body iv men. Put thim in th' gas wurks.' The majesty iv th' corporation must not be disthurbed.' An' there's Mickey th' cop. He's an artist at handlin' a gang iv collagians that's bent on provin' there's no kilin' wurrk iv intelligence in th' standard body. 'To say nothin' iv Matt Cummins, who is th' greatest artist in th' wurrld at organizin' a Hibernyan division.

When Truth Is Dangerous.

"Uh, ye shud study art, Hanrahan. Ye might learn somethin' about it. Some ov thim, no.'

"I'm thinkin'," said Hanrahan, slowly, "that the calendar iv th' Robin Point Brewery is prettier than th' pitchers Gargan an' Gurrls saw at th' art show."

"Whisper!" said Mr. Regan. "No does most everybody else. But ye didn't admit it. Th' real doesn't."

Franklin Field for Next Police B

PATROLMAN WM. G. BLAZO

BY MORTON BURDETT.

The Boston Police Relief Association is to hold its next annual ball in Franklin Field.

Then the Mayor can get in.

You know it is a pleasing habit of many country newspapers to send reporters to big public dances to take the names of those present. It's a big job.

But, if any reporter had been ordered to get names at the police ball he would have had an easy time.

He could have taken the directory of Greater Boston, torn out a few pages for luck and run the rest for "copy."

If any Bostonian was not at that ball, let him declare himself now.

There were 25,600, it is estimated, who were at the ball, or thereabouts. That is—they were outside, trying to get inside.

The Doorstep for the Mayor.

And—by the same token, Mayor Fitzgerald was among those outside. But he didn't try to get inside. He saw that he would have about as much chance of getting through the jammed doorway as he would have of being a guest of honor at an Old Home night of the Hendricks Club. So he took one good look at the crowd and passed to Dorchester to the ball of the Gentlemen's Driving Club, where he is reported to have made a hit with a new song written by "Sunny" Jim Donovan and entitled, "Pits—Keep a Little Cosey Corner in Your Heart for Muh."

That's the reason it's proposed to hold the next police ball in Franklin Park—in the glad, free open, where there's plenty of room and lots of exits and entrances.

Financially the ball was ridiculously successful. The Police Relief Association ought to have enough coin to fill the coffers of the late lamented

OUR JINGLING

BY JAMES J

"H[illegible]OW do you do[illegible] that?"

We examined

Concerning

th! J Pierpont Morgan [illegible]
And reared like a peevish a[illegible]
And Perkins forbore most d[illegible]
When Mann murmured: "N[illegible]
Like a clam with the lockjaw
His personal check for a th[illegible]

For the speediest spider that[illegible]
Now what would you think o[illegible]

With loud ululations, Tom L[illegible]
From out of the cultured [illegible]
And thundered in tense ang[illegible]
That he'd eat Henry Rogers[illegible]
But he dug like a dog, with[illegible]
When Mann paused to pe[illegible]

For a high financier on a [illegible]
Now what would you think

The bellowing Gates, hurdli[illegible]
With violet checks on his v[illegible]
And he swore with an oath[illegible]
He would clean up John D. [illegible]
But Mann sauntered in with[illegible]
And Gates merely muttered[illegible]
For a real grizzly chuck[illegible]
Now what would you think

"*Is that all?*" we inqu[illegible]
"*Oh! No,*" he said, "*I h[illegible]*
We tried.

Bohem

Bohemia! Bohemia' All poets
And write resounding rhapsodi[illegible]
And yet if from thy purlieus [illegible]
That call themselves Bohemia[illegible]
wrong'

Bohemia! Bohemia! Can th[illegible]
Who call spaghetti on two for[illegible]
wine?
Who stroke their putty-pallid[illegible]
and start,
And discourse dolefully upon [illegible]

Bohema! Bohemia! Are thin[illegible]
Who quaff the cheap Chianti[illegible]
Who roll repeated cigarettes as[illegible]
The elevating lines of the Ir[illegible]

Bohemia! Bomehia! Are thin[illegible]
Proceed the soulful whiskers [illegible]
The learned, loud-voiced ladies[illegible]
If they are thine, Bohemia, pr[illegible]

"*We have no room,*" we a[illegible]
"*I suppose not. Here's the*
through it."
We looked through:

A Mode[illegible]

Pass the borax[illegible]
Mouths are[illegible]
Give poor, fe[illegible]
Some forms[illegible]
Look at sister[illegible]
On her small[illegible]
Waiting for t[illegible]
Shove it over[illegible]
Let 'em eat th[illegible]
Then how fas[illegible]
Everything's [illegible]
What a love[illegible]

"*Good afternoon,*" we s[illegible]
"*Good afternoon,*" he [illegible]
He went forth.

WOMEN DAY BY DAY
and SOME FUNNY ARTISTS

TRIBUTOR
NTAGUE.

"Will you cramine

lonel.
his lair,
nt bear,
to jibe
time to subscribe"
fty drew
r two.

t span
laker-trimmed Mann."

ame forth
n-ridden North,
stuous tones
body and bones,
gering look
beautiful book

plan—
-curtained old Mann"

f the West.

s indigo blue
hole Wall street crew
lowty touch,
bardon! How much?"
owever-you-ran
ug-garnished Mann"

ers. Try this".

thy fame
thy enchanting name;
the ill-assorted throng
u dost the world much

sons of thine
d sluice it down with

s with many a shrug

nd decay of art"

red-eyed dames
talk of Henry James"
uote in solemn awe
ent Shaw?

h glades from whence
"artistic temperaments"
the melancholy men"
ll them home again"

I have to-day. Look

leal.

t, mother,
wife,
tle brother

Acid
hair,
Acid—

ure sated
ill feel!
ted
!!

How the Boston Family Tree Flourishes at the Somerset Club

By James Francis.

If you wanted to float a company with a lot of representative Boston names in the directorate, you wouldn't have to go any farther for your set than the roll of membership of the Somerset Club.

The club is limited to a certain number of members, and, as you have heard recently, during the Maudlow rebellion of the Puritan Club, it takes eighteen years probation to get in. Even then, you don't mean a thing either in the aristocratic or hotel world and aristocratic which is just as well because if you weren't either you'd freeze to death the first time you were turned loose in the cold world.

Boston's "first families" are to be Somerset men, and to be Somerset men you've got to be one of the following: The Think Me Machine could never fail.

The Somerset likes hapless strangers, and I've seen more like the Somerset. He likes to be lunched and by waiting, he can get a lot of social scalps. You know that half Baltimore died of hip hatchet, but the luck could be traced to the Somerset.

An urbane and slangy person once held notable sway in the kitchen of the Somerset a bullonese, as he was known, that all the spare in the club that wasn't taken up by family trees was utilized for growing plants.

This point received no reply from the candidates within.

Study of Family Names

The roll of membership is an interesting study of family names. For instance, there are twelve Amorys, ten Curtises, eight Shaws, eight Searses, nine Parkers and six Hunnewells and the list of groupings is only begun. There are nine Fiddlers, nine Peabodys and good nine Cooks, you notice, complete.

Capitalists, bankers, brokers, lawyers and attorneys are among the members, so much good so that it would be as exciting betting a bit by walking into the smoking room of Hunting's Tavern and Anacramdo at noon's throw as by betting Down with Peace Wall Street, the passage of an Orange bill, parade. But there are no traders at the Somerset.

Whether the social or financial lure of the club asserts more control with ever certain an open question. S. Hooper Hooper and Holker Abbott, either one of whom can hold a pat flush or draw out on an inside straight, would insist that society was the chief end of the organization. Yet that is not really a proof, because you have to be the chief end of pain.

Jim would find ready supporters in Brew Allan, who can prove that it is greater to be a coaching expert than to be useful, or Richard C. Dana, who became famous because of his daughter's pet pig, and other things.

Every member of the club stands for finance, some stand for more than others. Those are the Hooper, Francis L. Peabody and Henry L. Higginson conversation on those lines. We there is J. Pierpont Morgan of New York, better known as a promoter than as an art collector and accumulator. And there is Solomon Lincoln, who might be said to stand for all kinds of finance, being the biggest corporation lawyer in Boston.

Never Dodged a Highball

There is the militant esteem, containing men who have smelled the powder of a thousand pull backs. Gen. F. W. Rands, lieutenant colonel of the Cadets; Edward Lander, major of the Eighth Massachusetts; Col. Frederic, colonel Samuel D. Parker goes on a spectacle-reel on the staff of Gov. Wellens Curtis Guild, are among the Western of the family. It is some of pride with them all that they never dodged an invitation to fire or dodged a highball.

There are no politicians in the club idea too of a politician, or any wishes to make and on the water side of Beacon street, or shake down the powers thereby), but there are statesmen. At least would stand that able citizen that noble patriot, that peerless leader, Oliver Dear Dicky Dodge Nesbit perhaps is the person Augustus P. Gardner was to be asked upon to depart from the path of rectitude for he calls Henry Cabot for his shining mark—I should say, example.

And the club would lose much of its dignity did its roll not contain the name of George Peabody Wetmore of New York who is one [illegible] to learn as junior United States Senator, and whose one speech, "I vote the same as Aldrich," will stand many years as one of the most illuminative documents in American statesmanship.

Some epicure [illegible] to the effect that what he resisted in the [illegible] was not Robert F. Clark stands at the head, then Felton, by virtue of having once been chairman of the board, and Francis R. Bangs, who was its counsel, is at the right hand. Charles P. Curtis, Jr., who was Harvard two leagues in his last year, and Crowninshield is not entirely in sympathy with his fellows at the present, he waits acting as attorney for the Hotel Essex, having moved to the present police commission on the sentiments of the general [illegible]

Not a Smith Nor a Jones

Three gentlemen form what, for want of a better name, might be called the administration set. They are G. C. Lee, Jr., who is a relative of Alice Roosevelt and Congressman Nick Longworth, who is going to be, and Guy Norman, who was a Rough Rider.

And specimens they are present in large numbers. General Curtis J. Paine can be induced, under pressure, to tell just how it was that the Puritan, Matthew and Volunteer were successful in defending the America's cup, and is an even greater yachtsman than Edwin D. Morgan, Francis Skinner or Commodore Eldridge T. Gerry, also members Robert G. Shaw, 2d, (Robert G. Shaw and Robert G. Shaw, Jr., are on the roll, as sitting in a low [illegible] but they [illegible] Quincy A. Shaw represent the polo passion. Gus Paine [illegible] for love to pull an oar in Harvard, and Washington B. Thomas won he gets his mail of sugar, is one of the greatest golfers that ever golfed.

Among prominent in Grafton Dulaney Cushing. How can you help being prominent when you are six feet four and something?

There are certain members who sit apart. Richard Olney, always a Chesterfield, politely withdraws to some distant corner, there to commune with himself reminiscently of the days when he and Grover Cleveland ran the country. George von L. Meyer is too busy learning to bow with courtliness and to say "May it please your Majesty" in Russian, to enter into the discussion of gowns and stocks about him. Judge Robert Grant and John T. Wheelwright have the writing room, where they build newer busser and better novels. Dr. Morton Prince sits in a brown study (there are several brown studies in the magnificent suite) pondering on why the Reformers invited Fitzgerald to their dinner and failed to invite Moran. And Barrett Wendell just twirls his keys, and thinks, and thinks, and thinks.

There [illegible] a plurality of Hoopers, Wards, Warrens, Lymans, Codmans, Lawrences, Saltonstalls, Bowditch, Peabodys, Winthrops, Thayers, Rotches, Whitneys and Winthrops in the Somerset. There is not a Smith, not a Jones, [illegible] one Winsor.

But there is only one Robert Winsor, anyway.

As Seen at the Art Club's Exhibition

BY AN OBSERVER.

MRS. JONES AS SHE WISHES
RUDOLF BLASZ
ERIC PEPE
ELIZABETH Y. WATSON ADMIRING THE PAINTING OF ALICE ROOSEVELT'S DOUBLE
CECIL HIGGINSON

[illegible] of a boy effect, a [illegible] pair and a dreamy expression. It was a draped black [illegible] a long train, a [illegible] and a style of hair that even our wife had never seen before. [illegible] them in the French fashion [illegible] the effect [illegible] with much meaning that he [illegible] be there, and she replied, [illegible] "I'm just east." [illegible] that she was pleased with the picture she was looking at.

Pictures Perfectly Proper

After we had seen the people we devoted much time to the pictures. They are very proper pictures, such as any [illegible] person may properly be taken [illegible] Our wife, who is a prominent [illegible] of the W. C. T. U., thought we [illegible] not look at the painting entitled "The Last Letter," but we consoled her it was all right after we explained that it was merely a load of [illegible] bunk.

A very pretty picture is called "Waiting," by Lucien Cox, and is [illegible] a fine. Another is "Valley of the [illegible] Rose," which is by Charles A. Needham, and is mostly in high green. We know there was good, because they were given medals at the St. Louis exposition.

[illegible] esteemed fellow-townsman, Louis Kroehle, [illegible] did a good picture of "Judy," being a [illegible] It appears from the [illegible] Judy once [illegible] was a [illegible] gone ago, when they [illegible] Judy, and much [illegible] Judy. We [illegible] always supposed [illegible] was an invention of Janice O'Neil, the talented young actress.

[illegible] a picture of a colored boy, Arthur Fraser [illegible] admit that you [illegible] like to be in the room with [illegible] and a picture of "Spanish [illegible] one time in future that [illegible] this [illegible] lend their handkerchiefs to the [illegible] as they pass it. A picture [illegible] Campbell's "The Pearls" and [illegible] "The Angel" can't be [illegible] a set of fantasies with the [illegible] subjects. Then there is a picture of "Paris Still Life." We did not know there was any such thing. And an awful pretty snow picture, called "The Road to New Hope," is said to be dedicated to Judge Dewey.

Then the Mayor May Get in

Republished from the Boston Weekly Chronicle by permission of L. Ed Pennwell, editor, and Russ T. Shee ns, publisher

The Boston Art Club is holding [illegible] annual exhibition of [illegible] and paintings, [illegible] people have been [illegible] the Art Club [illegible] well repaid for their trip [illegible] We only spent [illegible] afternoon with our wife [illegible] and were repaid [illegible] fold.

The entire [illegible] the clubhouse is taken up by exhibits there being [illegible] pages devoted to [illegible] We attempted to count [illegible] by the main entrance [illegible] hastily read our ticket, which had just been given us, and were [illegible] by a polite hired man who [illegible] that only members were admitted to [illegible] that way. We [illegible] to the side door [illegible] street where our friend [illegible] a general good [illegible] and on [illegible] were invited to [illegible]

[illegible] From [illegible] desk at which [illegible] pleasant [illegible] person [illegible] having carefully read our ticket, which had just been given us, and were [illegible] by a polite hired man who [illegible] that only members were admitted to [illegible] that way. We [illegible] to the side door [illegible] street where our friend [illegible] a general good [illegible] and on [illegible] were invited to [illegible]

In the center [illegible] desk at which [illegible] pleasant gentleman [illegible] Newell [illegible] was a portrait [illegible] Newell you will find on the opposite wall. It is a picture of the ocean [illegible] gentleman with the high collar and the cane seemed very much embarrassed [illegible] struck us that he would have [illegible] made [illegible] a blunder had he purchased one of the catalogues, price fifty cents, [illegible] Knowing by a young lady at the desk.

There were [illegible] many artists and art critics present, and they informed us that the exhibition was a great success, and that the pictures were remarkably good. We are inclined to agree with them for the effect was particularly pleasing although we do not mind confessing in confidence that we do not know the difference between a high light and a chiaro-scuro. So we just looked as wise as we could, and went around with our catalogue, [illegible] standing in different attitudes, squinting our eyes and nodding our head from time to time as though we were [illegible] expert judgment upon the working of art, this being what the others were doing.

Others Bluffing, Too

It has occurred to us since that a great many people [illegible] were present at Gardner's palace on the [illegible] fatal occasion to the Royal Brook disease, [illegible] considerable of an art critic is itself considerable of an art [illegible] and the [illegible] a high interest in [illegible] to be found that she did not approve of [illegible] people being admitted at once. She said she was [illegible] gallery differently, a statement that we can indorse, having once had to pay a premium for a ticket to see her museum.

Our esteemed fellow-townsman, Mayor Hazen [illegible] seemed to approve heartily of the exhibit, as did also Squire Morgan, who [illegible] he [illegible] that he would be [illegible] Ladies or children would be [illegible]

Chairman Longstreet of the Board of Selectmen [illegible] called by [illegible] late, at the [illegible] of [illegible] already [illegible] two receptions that day. He made but one comment upon the works of art. He was standing before the picture by Mr. Chapman entitled "The River Front" and exclaimed, "How much better, bigger and busier this [illegible] would look if they built a row of houses along the river bank. But they probably won't, being tax dodgers."

Two French people, an artist and artiste, we thought, were delighted with all the pictures. The gentleman

New Photographs Of Two BOSTON Society WOMEN

Miss Marian Lawrence.

Mrs. Francis Sedgwick Watson.

TO the question, "Who is the most brilliant and versatile woman in Boston society?" a concensus of opinion would give reply Mrs. Francis Sedgwick Watson. The latest and most admired portrait the BOSTON AMERICAN presents to-day.

Mrs. Watson is a thorough cosmopolite. She travels constantly and widely and studies countries and their people with keenest interest and rarest discernment. The result is apparent in her charm of manner and her magnetic personality. She is individual to a degree which never fails to arouse interest, and her originality is ever refreshing.

Mrs. Watson is the wife of Dr. Watson. She has a delightful home at No. 283 Commonwealth avenue, which is filled with treasures brought from every corner of the world, arranged in a rather bizarre fashion which makes it one of the most interesting and noteworthy homes in Boston.

Mrs. Watson is a genuine patron of art. She knows pictures and has her own likes and dislikes. Her pictures are chosen with rare discernment and reflect her own taste.

"There is a just and special reason for every picture I possess," she once said to a visitor.

A magnificent portrait of her, done by Sargent, occupies a prominent place in the drawing room. It is a far better likeness than any one obtained in black and white, for it reproduces the richness of her coloring which is so potent an attraction.

Perhaps in no one house in town have so many noted people in the world of art, music and literature been entertained as at Mrs. Watson's, who has the happy faculty of bringing together people who are "worth while," in a most congenial atmosphere.

Mrs. Watson is a linguist of extraordinary gifts, speaking with excellence some five or six languages, and as a wit she is famous, her repartee possessing an edge that slashes along which so often stings "smart sayings."

Music is a passion with Mrs. Watson and some of the most famed singers have been heard at her musicales.

Tall and stately, with a svelte figure Mrs. Watson wears exquisite gowns which she often designs. Her fad pre-eminent is for toy dogs, and she seldom appears without one or two fluffy Pomeranians, mites of things whose value is tremendous compared with their size.

date has as yet been set for the wedding but it is expected that it will take place in the early Spring.

* * *

Mr. James V. Romigh's friends and fellow students are showering him with congratulations upon his engagement to Miss Violet Love of Vineyard Haven. Mr Romigh comes from Omaha, is a member of the third year class of the Harvard Law School. It is expected that the wedding will take place immediately after Mr Romigh's graduation.

* * *

Mr and Mrs. Arthur J. Lally have announced the engagement of their daughter, Miss Mary E. Lally, to Dr. James A. Devine of Jamaica Plain. The wedding will take place early in June.

* * *

A recently announced engagement to interest a large circle of Bostonians is that of Miss Florence L. Moore, daughter of the late General Robert Moore, to Milton Ward Hogle of Pittsburg. Technology 1901. The engagement of Benjamin Hurd of New York, M. I. T. '96, to Miss Elisabeth Mayer of Norfolk, Va., is also announced.

* * *

The engagement of E. D. White, Harvard '04, formerly of Cambridge, to Miss Harriet Steel of Philadelphia has been announced. Mr White is well known in social circles of both Cambridge and Boston.

* * *

THE engagement of Miss Marian Lawrence, eldest daughter of Right Rev. and Mrs. William Lawrence, to Harold Peabody, son of Mr. and Mrs. John Endicott Peabody of Marlboro street. Though prophesied for many weeks it is somewhat of a surprise at this time. Miss Lawrence is a Vincent Club girl, and was one of the committee for last year's theatricals. She is tall and slender, with dark hair and eyes, and of a pretty, airy stunning appearance. Mr. Peabody graduated from Harvard in '04. He is a banker and prominent member of the Oakley Country Club. Miss Lawrence will be the second bride of the family, a younger sister having married Mr. Morton Lazell Peary last Spring. The young people are related, though distantly. Though no date has been decided upon for the wedding, it is thought that it will take place in June.

Dexter, who before her marriage was an Amory, and the coming marriage will unite the old family names still more closely.

The Colonel is a member of the Somerset, Country, Eastern Yacht, Tennis and Racquet, University and Exchange Clubs and is a Harvard '87 man.

It is rumored that the wedding will be a quiet one and that there will be no bridesmaids.

Future Events

The Valentine dance to be given by Mr. and Mrs. Nash at the Tuileries Fe cuary 14 is to be a distinct novelty in the way of dances. The favors as said to be unique foreign importations.

With the brilliant dance which Mrs. Mary S. Ames gave Thursday night for her sister-in-law, Mrs. F. Lothrop Ames, the climax in the season's larger and gayer affairs was reached, and there remain among the balls of the few weeks before Lent only the second assembly and the two dinner dances to be given at the Tuileries February 8 and 19 for Miss Elizabeth Clark, daughter of Eliot Channing Clark of Brimmer street, under the management of Colonel William D. Sohier. The intervening time between now and February 28, the beginning of Lent, will be devoted more to dinners, musicales and literary events.

* * *

During Lent Miss Julia Terry, who's fashionable series of chamber concerts has been so popular for the past few years in Boston, will give on her return from Somerset this year, beginning Feb. 12 and that this is to be quite an interesting of society's diversions, is proved by the long list of fashionable who have subscribed. Among them are Mrs John L. Gardner, Mrs. Julia Ward Howe, Mrs. Roger Wolcott, Mrs. Henry Bigelow, Mrs. Oliver Ames, Mrs. Arthur Lyman, Mrs. Henry Parkman, Mrs. Thomas Aspinwall, Mrs. Henry Dexter Bennett, Mrs. William Rhoads, Mrs. Adolphus, Mrs. Desmond Fitzgerald, Mrs. William Whitman and Mrs. George Putnam are among the patronesses for the recital which Miss Anna Vernon Dorsey of Maryland, so favorably known here, is to give Tuesday afternoon, February 6, at the residence of Mrs. Stephen Bennett, No. 36 Walnut street, Brookline.

* * *

Another diversion for society in February will be the series of drawing room recitals which Miss Ellen Bowlt of London, who has made a name for herself among the fashionables of England and New York, is arranging to give here. Miss Bowlt is young and very pretty with an exceptionally well trained voice. She is to give her first performance of Tennyson's "Lady of Shalott," with violin, cello and piano accompaniments, especially composed for her, to a fashionable New York audience very soon.

* * *

The lunch and whist of the Tuesday Club will be given next Wednesday at the Tuileries as they were unable to secure the room desired for their regular day. Hereafter their meetings will take place on Tuesday.

* * *

For a special charity in which the cream of Boston society is interested Miss Grace Edwards will give a recital January 31, in the large ball room of the Somerset. Following close in its train will be the fair on February 14 and 15, in aid of the Industrial Home for Crippled and Deformed Children, to be held at the Somerset.

Personals.

Gertrude Peabody, the charming daughter of Professor Francis G. Peabody of Harvard College, who is giving a course of lectures at the University of Berlin, and Mrs. Peabody nee Webb, were among the Americans presented at the court held by Emperor William of Germany and Empress Augusta Victoria recently.

* * *

Mr and Mrs. Clarence Moore, who have spent the greater part of the Winter with Mrs. Moore's parents, Mr. and Mrs. Henry Sawtelle, at their Pritikin crossing villa, are in Florida, where they went to attend the automobile races at Ormond Beach. They will spend the latter part of the Winter in Washington, Mrs. Sawtelle, who goes to Europe the middle of February, will be accompanied by her sister, Mrs. Bailey.

* * *

Mr. and Mrs. Elisha C. Willman of Malden, and their daughter, Florence C. Willman, are expected in Boston from Europe, where they will spend the remainder of the Winter and the greater part of the Summer in travel. Mrs. F. W. Hunnewell's stay in Europe after it will not be for such a long month and will not return until April.

* * *

Miss Mary Peabody of the Vincent Club, who has been the guest of Mrs. Bonsparte in Washington, will soon rejoin her in the fullest. She is a girl possessing much beauty and grace and is quite an acquisition to Washington society in that of her native city.

* * *

Mr. and Mrs. Spaulding will also go to Europe in the early part of March. Mrs. Spaulding is the daughter of Mr. and Mrs. William G. Mackintosh of Brookline. It took place at the home of the bride on Walnut Hill road, Chestnut Hill, Tuesday, and was attended by only the immediate families. The ceremony was performed by the Rev. Dr. Bicknell of Cambridge. The bride was attended by Miss Bessie Mackintosh, sister of the groom, as maid of honor, and was given away by her father. The groom was attended by Ralph Scott, brother of the bride, and the ushers were Ralph and Herbert Stearns, Carl Scott and Arthur Horne.

A reception followed the ceremony, all of which a number of white roses and smilax.

* * *

Several from this city attended the wedding in St. Thomas' Church, New York, Thursday, of Virginia Bonsal Jr., who recently graduated from Harvard, and Miss Alice de Lancey.

Mr. and Mrs. Paul Andrews of Newport are spending the Winter in Green Spring Valley, Maryland where they have purchased a beautiful country estate and among the guests of Mrs. Andrew's parents, Mr. and Mrs. Thomas Emery.

* * *

Mr. and Mrs. Desert Ames of North Easton are at the estate in Tennessee where they are receiving the hunting and riding parties entertaining. They will return to their Summer home March 1.

Weddings

With the exception of the wedding in Hingham Thursday afternoon of Miss Malcolm Child, daughter of Mr. and Mrs. George Frederick Child, to Robert Gorham Morse, Harvard '01, which took place in the New North Church at 4 o'clock and was attended by many Bostonians, there was only one other the past week of any importance socially, that being the pretty suburban wedding of Miss Estelle Scott and James Arthur Sedgwick at the home of the bride's father, Mr. Frank Scott, in Wenham, where she was a guest at the White House. It was the last of the half dozen weddings of the fortnight. The ceremony was performed by the Rev. Dr. Bicknell of Cambridge. The bride was attended by Miss Fehr Mackintosh, sister of the groom, as maid of honor, and was given away by her father. The groom was attended by Ralph Scott, brother of the bride, and the ushers were Ralph and Herbert Stearns, Carl Scott and Arthur Horne.

A reception followed the ceremony, all of which a number of white roses and smilax.

* * *

Several from this city attended the wedding in St. Thomas' Church, New York, Thursday, of Virginia Bonsal Jr., who recently graduated from Harvard, and Miss Alice de Lancey.

Mr. and Mrs. Paul Andrews of Newport are spending the Winter in Green Spring Valley, Maryland where they have purchased a beautiful country estate and among the guests of Mrs. Andrew's parents, Mr. and Mrs. Thomas Emery.

* * *

Mr. and Mrs. Desert Ames of North Easton are at the estate in Tennessee where they are receiving the hunting and riding parties entertaining. They will return to their Summer home March 1.

* * *

February bids fair to be the most notable month in Boston since Lent, and the weddings announced will be many and of quality fashionable. The stockish Head wedding, which takes place in Trinity Church next Saturday, and the Nonantum May wedding both promise to be most brilliant, the account of the recent death of Miss Edith Atherton's father her wedding to Phillip Seymour Johnson of Beacon street will be more quiet than the others. It will take place in St. Paul's Church, Brookline, and owing to the large connections on both sides will be well attended. There will be no reception after the ceremony.

Vincent Girls Plan Surprise

Vincent Club girls have several surprises in the making for the vaudeville performances to be given at Jordan Hall February 26, for the benefit of the neighborhood work of St. Stephen's parish.

New fancy dances by Dorothy Jordan and by Helen Prince, who has recently returned from her Summer abroad, and an orchestra composed of Vincent Club girls under the leadership of Elizabeth Porter, will be features on the program teeming with novelty.

The affair will without doubt be the best patronized sociality of any charitable function given in Boston for some time, and the fashionables are bent upon making it an event of supreme success.

Mrs. Edward D. Brandegee, Mrs. John D. Jordan, Mrs. F. L. Higginson, Mrs. Henry L. Higginson, Mrs. C. H. W. Foster, Mrs. Charles Sargent, Mrs. Theodore Lyman, Mrs. Boylston Beal, Mrs. H. H. Fay, Mrs. Morton Prince and Mrs. F. B. Crowninshield are among the prominent patronesses.

The committee in charge includes Mrs. R. C. Sturgis, Mrs. C. H. Fisk, Jr., Mrs. Thatcher Kimball, Miss Alice Sargent, Mr. R. A. Fisher, Rev. Thatcher Kimball and Mrs. F. L. Dabney.

Mr. H. H. Gay will be stage manager.

Miss Quincy's Bridal Gown

The much-talked-of wedding gown to be worn by dainty Dorothy Quincy when she becomes the bride of Frederick Russell Nourse, Wednesday noon, February 7, is not being made abroad, as many supposed, but is in the hands of a Boston modiste.

It is an exquisite creation of richest white satin, trimmed in billowy effects of rarest white lace. She will wear the conventional veil and blossoms. Her attendants, five in number, including her sister Elinor as maid of honor, will wear pink silk gowns and novelty hats.

Amory-Dexter Wedding

The wedding of Miss Annie Amory, daughter of Mrs. Charles Amory (nee Dexter) of Marlboro street, and Colonel Gordon Dexter of Beacon street will take place the middle of February, following closely upon the announcement of the engagement. Colonel Dexter is the son of Mrs. F. Gordon

Engagements

Vincent Club girls are again to the fore on the engagement list, and following closely Miss Ruth Whitney's engagement to Herbert Lyman of Beacon street, Miss Leslie Tolers to Mr. Edward Sawyer of New York and Miss Louise Routt's to Charles Theodore Russell of Cambridge, come three of the most important announced for some time and which will undoubtedly be the chief topic of conversation at the fashionable gatherings for days to come.

Another Vincent Club girl's engagement announced the same day was that of Miss Elizabeth E. Dewees, daughter of Mr. and Mrs. A. Lithgow Dewees, to Gerald H. Boardman Harvard '03, and a son of the late Edwin A. Boardman. The Boardman summer home, "The Waves," at Beverly Farms, is one of the most beautiful in that locality.

Flowers and felicitations innumerable are being showered upon Miss Rosamond Saltonstall, whose engagement to Charles C. Archibolous of New York was announced Wednesday. Miss Saltonstall is a tall, slender blonde, and since her debut a few Winters ago has been most popular. She is extremely fond of outdoor sports, and since her recovery from her serious illness of last Winter has devoted more time than ever to golf and driving. She is a member of the most active members of the Vincent Club, and it is said, takes a prominent part in the theatricals of the organization. She resides on Fair field street with her brothers, Robert and John L. Saltonstall.

Miss Archibolous is a son of Mrs. Edgar S. Archibolous of New York and a graduate of Yale. The wedding, which it is rumored will take place in June, will without doubt be one of the most distinctly fashionable affairs of the season.

* * *

Announcement of Miss Anne T. Piper's engagement to Mr. Matthew Hale is bringing congratulations innumerable. Miss Piper is the second daughter of Mr. and Mrs. William Piper, and is a graduate of the Misses Hall's school. Mr. Hale is a Harvard '74 man and a member of the Union and Dahlen Clubs. Mr. Hale was a classmate of Miss Piper's brother, William, graduating with him from Harvard in '05.

* * *

Another engagement to interest society is that of Joseph Grinnell Willis, Harvard '01, and a grandson of Joseph Morris Willis, to Miss Sally Mayer of Morristown, N. J., who since her recent debut has been one of the most sought after girls in her residence set. Besides being considerable of an heiress she is a young girl possessed of much beauty and charm. She is a granddaughter of the late Theodore A. Havemeyer.

* * *

Notable among the week's engagements is that of Miss Harriet Constable, daughter of Mrs. John Lee Constable of Mt. Vernon street, to Mr. J. Walter Bennett, formerly of Chicago, now of London, England. No

Mrs. John L. Batcheldor, Jr., Mrs. Forrest, Corrine Robinson, the niece of Pres-

ident Roosevelt, has been much entertained while in Boston. She came over from Washington, where she was a guest at the White House, in time for the ball which Mrs. Sweet gave for Miss Ames and has been the guest of honor at several smart functions since.

* * *

Mr. and Mrs. Francis Prescott Glenn announced a wedding took place early in the new year have returned from their honeymoon which was spent in Cuba and St. Louis in the week they gave a large reception at their home in Newton.

* * *

Mr. and Mrs. Paul Andrews of Newport are spending the Winter in Green Spring Valley, Maryland where they have purchased a beautiful country estate and among the guests of Mrs. Andrew's parents, Mr. and Mrs. Thomas Emery.

* * *

Mr. and Mrs. Desert Ames of North Easton are at the estate in Tennessee where they are receiving the hunting and riding parties entertaining. They will return to their Summer home March 1.

* * *

Weddings

With the exception of the wedding in Hingham Thursday afternoon of Miss Malcolm Child, daughter of Mr. and Mrs. George Frederick Child, to Robert Gorham Morse, Harvard '01, which took place in the New North Church at 4 o'clock and was attended by many Bostonians, there was only one other the past week of any importance socially, that being the pretty suburban wedding of Miss Estelle Scott and James Arthur Sedgwick at the home of the bride's father, Mr. Frank Scott, in Wenham, where she was a guest at the White House. It was the last of the half dozen weddings of the fortnight. The ceremony was performed by the Rev. Dr. Bicknell of Cambridge. The bride was attended by Miss Fehr Mackintosh, sister of the groom, as maid of honor, and was given away by her father. The groom was attended by Ralph Scott, brother of the bride, and the ushers were Ralph and Herbert Stearns, Carl Scott and Arthur Horne.

A reception followed the ceremony, all of which a number of white roses and smilax.

* * *

Several from this city attended the wedding in St. Thomas' Church, New York, Thursday, of Virginia Bonsal Jr., who recently graduated from Harvard, and Miss Alice de Lancey.

News and Notes of Theatrical Folk

Continued From Preceding Page

Continued from Page 27.

Mary; Sergeant Davidson, Harry Hadfield; Joe Cruickshanks, John Meehan; Thomas, William Mason; Lady Babbie, Mary Hall; Felice, Mary Sanders; Amanda Webster, Gertrude Berkeley, and Jean, Marion Longfellow.

Castle Square Theatre

"Alabama" has had a strong hold upon the theatregoing public ever since its production some sixteen years ago, and its revival at the Castle Square Theatre this week will reveal it again as an exceptionally pathetic, humorous and dramatic play. It is one of the best of Augustus Thomas' plays, and the pictures given by its four acts of Southern life and Southern character have in them a perpetual charm. It comes back to the Castle Square after an absence of eight years, and is certain to prove one of the strongest and most popular plays of the current season at that house.

The cast will include Lillian Kemble as Mrs. Page, John Craig as Captain Davenport, Charles Mackay as Mr. Armstrong, William McKay as Colonel Mobery, and John Waldron as Colonel Preston.

Globe Theatre

"Lovers and Lunatics," a new musical farce, by Walter Coleman Parker, will make its initial appearance at the Globe Theatre, at the Monday matinee. The piece serves to introduce Johnny Ford and Mayme Gehrue, well known in vaudeville, in star roles.

"Lovers and Lunatics" tells the story of an eccentric old German who has built a manor in close proximity to a lunatic asylum. He seeks for his nephew and makes him help to the estates, provided he marries the uncle's ward. The nephew has already secretly married; but he, the ward, and the wife enter into a conspiracy and pretend to have agreed to the uncle's wishes. The arrival of the ward's dance, from whom she has parted in a lover's quarrel, upsets the arrangement; but the nephew takes him in hand, and easily persuades him that the manor is the asylum, the others helping the situation by pretending to be lunatics. This leads to numerous complications.

The company includes Joe Morris, J. Maurice Holden, George P. Watson, Sam Shannon, Florence Little and Henrietta Yeder.

Grand Opera House

There is an abundance of mirth, music, beauty and jollity in "Happy Hooligan's Trip Around the World," the attraction at the Grand Opera House this week, with matinees on Tuesday, Thursday and Saturday. The farce comedy is based upon the mythical adventures of Mr. F. Opper's genial hobo, cartooned so effectively in the BOSTON AMERICAN and other papers of the Hearst syndicate.

Maurice Hageman has built up an exceedingly clever farce comedy, admirably suited to make it the most spectacular musical comedy ever produced. The costumes alone have involved an expenditure of upwards of $25,000. The company includes Gus Bruno, Charles Johnson, Ada Henry, Charles Hanley, Miss Valesca, Joe Pettengill, Joe J. Sullivan, Harvey J. Newton, Charles Belmont, and a chorus of forty.

Austin & Stone's Museum

La Belle Maria, the whirlwind dancer of the Bayrooty troupe, made a ten-strike at Austin & Stone's Museum last week. She whirled to beat the weather vane on Faneuil Hall. Never, even in a northeaster, did the famous grasshopper get up more speed than did this various barmaric beauty. La Belle Maria holds the record for speed as a whirler. She has made more than 100 revolutions a minute and kept it up for five or six minutes, and she will do better yet, she says. The show starts another week.

Powell's "Minstrel Maids" will be in evidence again this week in the stage settings. In the vaudeville will be seen LeClair and West in a comedy sketch, Mc-

ELLA WHEELER WILCOX

Author of the new poetic drama "Mizpah," coming to the Majestic Theatre.

Dade and Welcome, Harry Stone, the Burkes and the three DeGreans.

Columbia Theatre

Two of the spiciest of this season's burlettas will be given at the Columbia this week by the Colonial Belles. "The Baby Farm," the opening skit, is one of those farcical affairs where everything is kept going at a merry clip. "Cohen the Count," the other farce, although of an entirely different nature, is just as lively and gingery. Charles Robinson will be seen in the title role.

Five acts will be seen in the olio; the biggest will be the Farrel-Taylor trio in their musical sketch, "The Minstrel Boy." The others are Cook and Barrett, in a side-walk talking act and soft shoe dancing; Nolena and Midleton, eccentrics, and the vivacious and handsome Rose Carlin, in a repertoire of coon songs.

Howard Athenaeum

"Battling Nelson," champion pugilist, conqueror of Jimmy Britt and many other distinguished ones, is the star card of the Old Howard bill for this week. Nelson comes with his clever manager, Billy Nolan, and his sparring partner, and the three will give an idea of how Nelson won the title for the recent great fight, the motion pictures of which were recently shown at the Old Howard. Those who saw the pictures will have a great chance to judge of how true they are to life.

The Old Howard offers one of the greatest variety bill of several seasons. Mr. and Mrs. Mark Murphy will appear in their wonderful skit, "The Coal Strike." George H. Wood, the somewhat different comedian, will back up and tell original stories; Brown, Harris and Brown; Orville and Frank; Milt Wood; the Clermores, colored dancers; Kennedy and Wyhe, singers, dancers and talkers; George E. Whalen, and the Healy sisters will all be in the bill. The Howardscope will offer some new motion pictures and the Mascottes Burlesquers will again show themselves cheerfully.

Boudoin Square Theatre

After enjoying one of the most successful weeks in his theatrical career, N. S. Wood will again give his friends their last chance to see him the coming week at the Boudoin Square Theatre. He will offer his rehabilitated drama, "The Orphans of New York." It is a play of sensational value and comedy and it is full of the same active life and animation that has made the N. S. Wood plays famous in the past. The scenes include five picturesque views, among them Battery Park, New York, at sunset; an orphan asylum, a watchhouse overlooking the Hudson River and a conservatory at Edmond.

Mr. Wood will play "Rhiner," the bootblack, and Wilmer Walter will be Floyd Gilchrist. Miss Hale has a particularly effective part, and Miss La Souaret has a role well suited to her as a soubrette.

Palace Theatre

Once a year Rice and Barton send their Big Gaiety Extravaganza Company to the Palace Theatre, and this splendid organization is always sure to crowd the house. It built up always pleasantly anticipated by "Charlie" Windom's patrons, for the bill generally abounds in novelties. This year, as Rice and Barton, the best comedians in the burlesque field, is in the leading comedy role. Bert Baker, formerly the star of "Lovers" is with him.

The company is more pretentious than that ever offered by a travelling night attraction, it is said, and it is expected that the musical features will be given some prominence. The music is new and catchy.

Lyceum Theatre

"The Blue Ribbon Girls," with two funny comedy hits entitled "Caught With the Goods" and "The Laundry Girls' Vacation," will be the attraction at the Lyceum this week. In connection with the "Blue Ribbons," Mr. Hyde presents the famous Hyde's comedians, with twenty-five show girls, a bunch of funny fellows and singers.

One of the features is the scenic production of the Cascade Gardens at the St. Louis World's Fair, which is said to be beautiful electrical effects. Miss Emma Wood will sing her latest success, entitled "I'm the Only Star That Shines on Broadway." Among the chief entertainers are James Horton, the World's Trio Gilday and Fox, the Austins, Cunningham and Conway. There will also be moving pictures.

The Cadet Show.

The Cadets are sure to reap another harvest from the production of Miss Pocahontas, which opens at the Tremont Theatre the next week, for the issue of seats at the box office netted an average of more than $1,000 per performance during last year. The ensemble performances will include receipts amounting to almost $13,000; and the one of the most successful productions ever placed on sale at the box office opens next morning.

Roller Skating.

Crowded to its utmost capacity each evening, the Park Square Roller Skating Rink continues to grow in popularity. The floor of the Palace Theatre was adapted to roller skating, and with a new sales and section, it is always crowded, and many hundreds of great a... Professor Fred Gerrish, who is the coming week in a unique and out class act.

"Mizpah" Coming.

... the poetic play by Ella ..., which comes to the Ma... the week is founded on the life ... Father. It is ten scenes of ... the Devil in Rock Creek Valley. ... for each effect and ... Some of the scenes are quite an ... over 150 persons appearing on the stage. The principal roles are played by J. H. Gilmour, Olive Oliver, ... William Harcourt, Stanley ... Ralph Delmore. The action ... in Persia during the captivity of the Jews.

Sunday Concerts

Second in a series of Sunday night concerts will be given by the Royal Italian Band, conducted by Signor Ernesto Vessella, at the Park Square Roller Skating Rink tonight. Overture from "Poet and Peasant," selections from "Il Trovatore," "Mefistofele," "American Fantasia," etc., will be rendered. Signor Bottega, the famous cornet soloist, will render the "Ave Maria" by Mascagni and "Prayer" by Gounod.

There will be a concert at the Columbia Theatre this evening which will surpass any yet given there. There are ten big vaudeville acts in the bill. The box office opens at two P. M.

Charles B. Sweet will head the bill at the Majestic Theatre ... with his musical comedy ... balance of the bill is ... Press Eldridge, James Ingalls ... Ward, Sweet & Sullivan, Company, Lee Parker and Company in illustrated songs, and the Majestic stage and screen views.

An unusual feature ... arranged for the concerts ... to-night. Delmore and Lee ... specialty, and Eldridge, ... presents their ... An ... Dancers, Hovey and Worth, ... and Green, ... on the Globe bill. The South Boston Winter bathers, and as a big extra feature Charles B. Sweet, the musical tramp, fills out the bill.

The "bill unique" will be given at the usual Sunday concert in the Boston Theatre.

Coming Attractions

George Hale O'Hara, the new Irish star, brings "Mr. Blarney from Ireland" to the Globe Theatre on Monday, February 5.

William B. Gray's beautiful drama of New England life, "The Volunteer Organist," comes to the Grand Opera House February 5.

F. S. Willard will play every piece in his repertoire when he comes to the Colonial Theatre February 5. In three of the pieces he has never been seen here.

Maxine Elliott and her company will appear at the Park Street Theatre a week from to-morrow in "Her Great Match," another of Clyde Fitch's productions.

Stage Notes

Sam Chip and Bessie Wynn, of "Wonderland," will head a party from the company that will search the Blue Hill reservation for Mayflowers and strawberries next month. The management has offered special prizes for the best pick and all the troubles will be appropriately remembered. Bessie Wynn claims to have the original fever for the first notice sung.

The list of plays to be presented at the Castle Square for the next six weeks is exceptionally interesting. It comprises "The Proud Prince," "A Lady of Quality," "The Secret of Polichinelle," "Julius Cæsar," "Prince Otto" and "The Edge of the Storm." Of these plays, "Prince Otto" has never before been played in Boston, and "The Edge of the Storm" never before in this country.

J. H. Gilmour, who is a great favorite in Boston, has made a distinct hit in the role of King Ahasuerus in the Ella Wheeler Wilcox play "Mizpah," which comes to the Majestic soon.

America's most popular singer of illustrated songs, Charles Falke, is a member of the Colonial Belles company at the Columbia this week. He has quite a few songs to warble in the burlettes.

"Dinner Bells," a New Comic Song

A Very Popular Idea Embodied in a Comic Song, Published as Part of This Newspaper To-day.

FOR the majority of hard-working, honest citizens and their wives and children all through the length and breadth of this land, what subject for a popular song would be more alluring than that of "Dinner Bells"? If you have ever worked on a farm and longingly watched for your shadow to shorten till it pointed due north—the sign for the eagerly expected dinner bell—you can appreciate all that is conveyed by the phrase.

Even in the cities—in the boarding houses which shelter so large a proportion of the working population—the dinner bell sounds the most welcome of notes. Long ago the boarding house dinner bell was celebrated in song:

> Oh, how those boarders yell
> When they hear the dinner bell," etc.

But of all whom that sound entices, the colored man probably finds the greatest ecstasy in it. Under the title of "Dinner Bells," the words and music of which form a separate section of this newspaper, selects the darky-based part of the population to be depicted. Here are the first stanza and refrain:

"There is cotton picking, corn shucking on a Southern farm
Down in sunny Alabam,
They are all the time a-going, just a-plowing and a-hoeing.
Down in sunny Alabam
And all the darkies loitering in the cornfield
Listening for the dinner bells to ring,
And watching the sun shining in the middle of the skies.
They know it's time to eat, and start to sing

Dinner bells! Oh, dinner bells, how I like to hear you chime!
Dinner bells! Oh, dinner bells, den I know it's eatin' time.
When you see your shadder straight ahead,
den it's twelve o'clock, I know;
It's also time for us to again view the sun am sink-in' low."

You don't need to be told that the melody set to such appropriate words—in this age of the most expert song-writing—is appropriate. It is just enough of a tune to have a jingle without interfering in the slightest degree with proper emphasis on the significant words while the use of intervals which suggest the ringing of the dinner bells is quite admirable.

This is one of the best "darky songs" lately published. It should make a most effective and amusing part of any high program for a musical evening at home, with opportunities for character acting in the singing which few of the current songs offer.

Latest Photograph of Miss Carrie Wilson, 3729 64th Place, Chicago.

Danderine

Grew Miss Wilson's Hair

AND WE CAN

PROVE IT.

Danderine Is So Exhilarating, Invigorating

and strengthening to both the hair and scalp that even a 25c. bottle of it is often enough to show wonderful improvements. It at once imparts a new brilliancy and velvety softness to the hair, and a few weeks' use will cause new hair to sprout over the scalp, and grow abundantly, long and beautiful. Used every day for awhile, after which two or three times a week will be enough to complete whatever growth you desire.

NOW at all druggists, in three sizes, **25** cents, **50** cents and **$1.00** per bottle.

FREE. To show how quickly **Danderine** acts, we will send a large sample free by return mail to any one who sends this advertisement to the **Knowlton Danderine Co., Chicago,** with their name and address and ten cents in silver or stamps to pay postage.

MY LOVE, I DARE NOT TELL
WHERE THE MORNING BIRDS WERE SINGING
STARLIGHT
WAIT AT THE GATE FOR ME
ONLY ONE SWEETHEART
ELLA WHEELER WILCOX
THERE'S NO LOVE LIKE THE OLD LOVE AFTER ALL
SWEET NELLIE WOOD
QUEEN

$2.50 for $1

The *TEN* Best and Most Popular

SONGS

Sent Postage Paid for

One Dollar

BY THE BEST COMPOSERS

"Starlight." By Theodore F. Morse.

"I Know." (Ballad.)

"One Called Mother and the Other Home, Sweet Home." A Beautiful Song of Home and Mother.

"Feather Queen." By Mabel McKinley.

"Love's Own Sweet Way." By Ella Wheeler Wilcox.

"There's No Love Like the Old Love After All."

"Violets, Sweet Violets."

"Two Little Girls Loved One Little Boy." Descriptive Ballad.

"Where the Mocking Birds Were Singing."

"My Love I Dare Not Tell." High Class Ballad.

"Wait at the Gate for Me." March Song.

"You Know Who I Love." Waltz Song.

"In the Pathway of Roses and Thorns." Rustic Ballad.

"I'll Be Waiting in the Gloaming, Sweet Genevieve."

"In the Moonlight With the Girl You Love."

"Just an Old Sweetheart of Mine."

"Sweet Nellie Wood." Sung by Marie Cahill.

Ten Best and Most Popular Songs in Separate Sheet Music Form. Sold by Music Publishers at 25 Cents Each.

Your choice of any 10 Songs mentioned in this List for ONE DOLLAR. Mark your selections with pencil or ink, fill out the attached coupon and mail with One Dollar to

American Music Library

1789 BROADWAY, NEW YORK.

A Gift That Every Girl Will Like.

CLIP THIS COUPON AND MAIL IT WITH ONE DOLLAR

No. 2 American Music Library 1789 Broadway, New York City.

Enclosed find ONE DOLLAR, for which send to the following address the TEN songs I have selected in this advertisement.

NAME

ADDRESS

STATE

THERESE RENE AT KEITH'S
ADELE LEUHRMANN AND JANET BEECHER AS "THE GIBSON GIRLS" IN "THE EDUCATION OF MR. PIPP" AT THE PARK.
JAMES AND FRED WALTON IN SKITS IN THE WOODS AT THE BOSTON.
STELLA MAYHORE AT THE ALEXANDRA
AMY RIGHTONT AT THE HOWARD
JAMES HEGLEY AT THE EMPIRE
MARION WALKER AT THE PALACE
EDDIE HARRIS IN "MOLLY MOONSHINE" AT THE TREMONT
VIOLA ALLEN IN "THE TOAST OF THE TOWN" AT THE COLONIAL
ZOTTA FAUST IN "WONDERLAND" AT THE MAJESTIC
KITTY GORDON IN "VERONIQUE" AT THE HOLLIS
JAMIE MILLEDGE AT THE COLUMBIA
MARIA MARSHALL AT THE GRAND OPERA HOUSE.
JOHNNY FORD AND MAYME GEHRUE IN "LOVE AND LUNATICS" AT THE GLOBE.

STAGE

Many Bright Lights in the Theatrical Constellation Appear at Boston Playhouses This Week.

ATTRACTIONS AT LOCAL THEATRES THIS WEEK

AUSTIN & STONE'S MUSEUM—Vaudeville and features.
BOSTON—"Babes in the Wood."
BOWDOIN SQUARE—"Orphans of New York."
CASTLE SQUARE—"Alabama."
COLONIAL—"The Toast of the Town."
COLUMBIA—"Colonial Belles."
EMPIRE—"The Little Minister."
GLOBE—"Lovers and Lunatics."
GRAND OPERA HOUSE—"Happy Hooligan's Trip Around the World."
HOLLIS STREET—"Veronique" and "Clarice."
HOWARD—Vaudeville.
KEITH'S—Vaudeville.
LYCEUM—"Blue Ribbon Girls."
MAJESTIC—"Wonderland."
PALACE—Rice and Barton's "Big Gaiety."
PARK—"The Education of Mr. Pipp."
TREMONT—"Molly Moonshine."

BOSTON'S theatrical season is remarkable for the number of important productions which are presented here. Two important openings are announced for this week, "Babes in the Wood" coming to the Boston Theatre, and "The Education of Mr. Pipp" to the Park. "Clarice" also makes another interesting move, going from the Park Theatre, where it has been playing for a week, to the Hollis Street Theatre, where it will be given evenings, while "Veronique" switches from evenings to matinees.

Other openings are "Lovers and Lunatics" at the Globe, "Happy Hooligan's Trip Around the World" at the Grand Opera House, "Alabama" at the Castle Square, "The Little Minister" at the Empire and "Orphans of New York" at the Bowdoin Square.

Viola Allen in "The Toast of the Town" at the Colonial, "Molly Moonshine" with Marie Cahill at the Tremont, "Wonderland" at the Majestic also hold over for another week. All the vaudeville and burlesque houses present new bills.

Boston Theatre

Boston has waited long for "Babes in the Wood," the big English musical spectacle, which has been the reigning success for months at the Lyric Theatre in New York city and is coming to the Boston Theatre to-morrow evening. Like the New York production, the latest of London importations, which John C. Fisher produced at the Lyric, is "Babes in the Wood" and other latest spectacles brought over. The two babes are to be impersonated in the original Drew and Campbell way by Fred Walton and Miss Walton, the wonderful dancer. Julia McCrea, Louis Wesley, James Marlowe, Edward Clowes, Edward Lavell, Lillian English, Lillian Coleman, Vera Cameron, Mabel Wilbur, Florence Fisher and Will Archie and Adele Cox, as the two "babes."

Park Theatre

In his pretty little comedy based on the characters in the social cartoons of [illegible] Janet Beecher, "The Education of Mr. Pipp" notice, Augustus Thomas has [illegible] wonderful. He has taken [illegible] which most reading [illegible] love tale, and humanized [illegible] latter proves the person [illegible] Gibson, the creator of the [illegible] himself to the success of [illegible] His droll utterances of the [illegible] and his natural humor have [illegible] fresh and blood Mr Pipp [illegible] as the Gibson drawings [illegible] that they boldly proclaim certain weaknesses of the Anglo-Saxon. This is the wonderful part of the comedy. Mr Thomas had to counteract in the play all that Mr Gibson had done, for he had to put a heart into a lot of people that Mr Gibson really presented as lines—lines that if the paper had been taken away would have failed to the floor for lack of backbone.

In Digby Bell, as Mr. Pipp, who with his original New York cast of the [illegible] cadre of Mr. Pipp," will be presented at the Park Theatre to-morrow night, Boston has been given a little man who is all heart, for Thomas's Mr. Pipp is not always the thoughtless, willing to be bossed husband. His cunning and his vigilance over the domineering wife are half the play.

Keith's Theatre

Two leading attractions of the big variety program announced from Keith's for the week of January 29 are Europeans and have never before been seen in New England. Auguste Van Hesse, one of the world's really great cyclists, is certain to attract more music lovers than have been seen since the Summer season. When the "Empire Circus on Mars" was produced at the New York Hippodrome last season Van Hesse was a feature. Josephine Gassman, formerly leading prima to the Bavarian court. Mlle Rena is the foremost horse-woman in Europe, and the Keith management are of the opinion that no handsomer or more wonderfully trained equines have ever been seen in this city. The great hand-balancing act of bicyclists come direct from the Hippodrome, and are claimed to be the finest organization of daring and expert cyclists in the world. Included in the surrounding show are Howard and North, in "Those Were the Happy Days"; Walter Bowers, European comedy acrobatic; Carroll Johnson, The Beau Brummel of Minstrelsy; Gallagher and Barrett, in a travesty sketch; Velvet Pete, imitator of stage favorites, Miss Norton and Paul Nicholson, in a comedy sketch, "The Leading Lady"; Grace Leonard, "The American Vesta Tilley"; Eddie Mack, clever step dancer, and Potter and Harris, in trick and equilibristic. Harry Houdini, "the handcuff king," will be the star feature of the program the week of February 5.

Hollis Street Theatre

Arrangements of a unique and unusual kind were announced yesterday between Messrs. Frohman, Rich and Hyde and George Edwardes of London, to enable William Gillette to appear in the comedy in "Clarice" for one more week in Boston. Mr. Edwardes's company in "Veronique," now playing at the Hollis Street Theatre, will relinquish its stellar performances next week, giving five matinees there instead, except on Saturday.

As Mr. Edwardes's company closes its American tour in Boston this coming week and Mr. Edwardes wants some of the principals for an early London production, this arrangement was agreed to. It is to hope that the company shall get in a Saturday steamer for England, so next week "Veronique" will be given every afternoon but Saturday, and Mr. Gillette will appear at the Hollis as on the six evenings and the Saturday matinee.

Persons holding tickets for any of the special performances of "Veronique" may have them exchanged for matinee performances at once. The sale of seats for "Clarice" will begin at the box office of the Hollis Street Theatre to-morrow.

Colonial Theatre

Viola Allen has again achieved a big hit in Boston, this time as Betty Single ton in Clyde Fitch's comedy, "The Toast of the Town," at the Colonial, where she continues during the present week. But Miss Allen has always been a big favorite in this, her home town. It should be taken into account, however, that the plays in which she has appeared since becoming a star have been very well worthy of her great talent. Every little detail is in excellent taste. In the company which supports Miss Allen are Isabel Irving, Conway Tearle, Mrs. Fanny Addison Pitt, Harrison Hunter, Howard Short, C. Leslie Allen, Norman Hamp. Miss Allen will give matinees Wednesday and Saturday.

Majestic Theatre

At the Majestic Theatre Julian Mitchell's latest creation "Wonderland," enters upon the third and last week of its prosperous engagement on Monday. In this Mr. Mitchell has in every way maintained his reputation for beauty of scenering and scenic effect. One creation alone, that of Hollis, the laughing hoss, has made for [illegible] piece a real fashion all its own. Victor Herbert composed the music. Glen MacDonough found the inspiration for the book in that fanciful tale of the dancing princesses in the Brothers Grim.

Sam Hide, the diminutive comedian, still continues to make laughing friends with his original comedy work and his song "We Stick To Right." Zotta Faust, Bessie Wynn, Elvia [illegible], Craig Seabrook, Harry Hollers and William Cameron still retain their respective roles. George McKay will be replaced by dancing Bert Von Cline. There will be the usual Wednesday and Saturday matinees.

Tremont Theatre

To-day terminates the second week of Marie Cahill's engagement at the Tremont Theatre and "Molly Moonshine" has only one week more to run, as was the case in New York, numerous people have seen the clever music comedy of mirthful several times, and never seem to tire of it. "Who is different from all others" the phrase that best suits Marie Cahill. Her versatility is probably the most unique thing in the history of the American drama.

In the words of Miss Cahill, "Pathos in the handmaiden of comedy" and when the gifted queen of fun and glee [illegible] ment on the stage during "Molly Moonshine," one realizes at once that the pathos is there as well as the other in her skilful pinging on the emotions of the audience. Every one took that meaning, breathing song "Nancy Brown" and interpreted the pathetic story in a way which caused it to be the most sung of all our popular songs she has been hailed as America's greatest comedienne.

Empire Theatre

It is announced by the stage version of "The Little Minister" as the attraction at the Empire Theatre this week. Manager Moody has completed with the wishes and pets of the patrons who have requested this play, but a large public to whom it is known from the long time that has elapsed since its last appearance in Boston, its great popularity was made by Maude Adams, by whom it was played for nearly two years after her original presentation of it in 1897, and it has had but a single production in Boston since that time.

In the coming production at the Empire Theatre unusual care has been shown to reproduce the original settings of the play. The principal characters have been cast: Mary Ireland, Howard Hansell; Micah Kidsoul, William Hasson; Captain Halliwell Hobbes; Egypt, Thomas Whamond; James Resley; Nanny Hobart, Frederick Murray, Andrew Mcgregor, William Evarts; Silva Toah, Fitch Nicander; Rob Dow, Frank Lowe; Micah Dow, Zeffa Till

Continued on Page 28.

BY J. FRANK DAVIS.

It has been a rather unusual week in Boston theatredom. We have had the world's greatest tragedienne, America's most [illegible] English comic opera and a musical play much above the average, an American serious actress in a weak play, and the funniest stage amount a spectacular show has produced for twenty years.

* * * *

Of course, you have to speak of Bernhardt in a class by herself, with an upcasting of the eyes and a lowering of the sweetruck voice. Bernhardt has not been in Boston for many years. She is sixty-two, though fair she says she will nayaires return. It would be a crime theatrically speaking, not to see her in at least one play. So we all went.

On the first night we were Society and were clawbacks and expensive shirtfronts. After that we were People and didn't care much for dress. We filled the theatre to the last and the Boston is a [illegible] big house—and applauded as intelligently as our ignorance of French allowed.

We saw a marvellously well-preserved woman, with such a magnificent carrying voice that within ten minutes we forgot how long was her arms, and how wide her mouth and how strange her gowns. (By [illegible] I'm[illegible]) We stayed on, so hard, trying to watch the stage and read the translation of the show, and keep track of our opera glasses, and not drop our cards from our laps. We applauded furiously after every [illegible] giving the hymn Sarah a well earned curtain calls a night. And we did not get [illegible] how good it was, and I don't doubt it was to the [illegible] but I [illegible] what we [illegible]

The one [illegible] was the [illegible] to confess it. [illegible] applaud [illegible] and appreciate it was [illegible] I might have missed seeing her for anything. It is so embarrassing, to be asked if you have seen Bernhardt and to have to say you [illegible] know it, who, not exactly that I was glad to be there. Understand it? Don't ask to ask questions. Although of course not to tell. I'll confess that I didn't really like her as well as I would someone who talked English. But not a word of this to a soul, I wouldn't have my boots [illegible] for the world."

* * * *

I suppose if I were to call William Gillette the greatest American actor I would have every friend of Richard Mansfield suggesting that I be sent to Choate for incurable dramatic recklessness. So I won't whatever I may think but you will at least admit that he is the greatest character player we have, and I think no one will cavil at calling him the most pleasing American actor.

If the managers didn't have their houses filled with advance dates they could run "Clarice" in Boston for a dozen weeks. It is certainly the hit of the season, thus far. It played its regular engagement at the Colonial, then two weeks of matinees there, and this third week at the Park. Next week it will be at the Hollis.

And yet it was a flat failure in London, and Gillette brought it across and put it on for a week here as a forlorn hope, before closing it.

* * * *

In trying to find out why London didn't like "Clarice" and why you can tell why we don't like the first act of "Veronique" which London where the show ran 500 nights—thought as good as the rest of the show. If "Clarice" is too American, the first act of "Veronique" is too English. The jokes of it are good—from the English standpoint. They would like "Peter Pan." And he would act, to the American mind, drugs. After that, things pick up somewhat.

Ruth Vincent sings as well as when she was here a couple of seasons ago with "The Medal and the Maid," that ill-starred adventure of Jimmy Powers. She still persists in wearing baby caps and low-heeled shoes, which would be very becoming in a small woman, and she is handicapped by a leading man who sings but cannot act at all, and a comedian who fails to be funny to the American mind, and by a chorus which ought to rise and smite the base stage manager that made them wear decollete dresses.

"Veronique" was booked to play all next week at the Hollis, but the engagement has been cut to get in another week of Gillette. So the English show, that ran 500 nights in London, is pushed aside to let in the American show that London would have none of. Did you ever see a more striking example of the irony of theatrical fate?

* * * *

Speaking of plots, there is more of a plot in "Molly Moonshine" than to most musical shows. With the story as a souvenir spoon, with a Japanese and a Russian ambassador and a spy for each, and the possession of valuable state papers at stake, the Marie Cahill show threatens to be positively melodramatic at times.

But what care we that there is a plot, and that the chorus is pretty and shapely, and that the whole piece goes with a swing and snap that bespeaks the hardest kind of continuous work by the stage director, so long as we hear Miss Cahill sing "Don't Be What You Ain't."

Her three songs—and that is the best one by far—would carry the show if nothing else did.

But the Cahill is never satisfied. She not only insists on having a good show, but she carries a business manager that can invent better press agent stories than any other in the business. Joseph C. Brown has had those choice girls striking in every town the show has reached—and the newspapers are still biting at it.

* * * *

We thought, a fortnight ago, when we saw "The Woman in the Case," that we had seen Clyde Fitch at his worst—but now we have "The Toast of the Town."

Yet this offence isn't as noticeable as the former, because Viola Allen, who is starring, has a fine company, and she herself works as conscientiously, if with as little zest, as ever.

But the plot! Imagine a squalid garret overlooking the palace of the Duke. And imagine an old cook and her daughter, who is a maid, and descend five flights of stairs to summon said Duke from said palace, and getting His Grace back in four and one-half minutes. The only explanation possible is that telephones and automobiles were in use, and as the play is located in the eighteenth century this seems untenable, or would to anybody but Fitch—or Kremer. And this is one situation of many.

* * * *

Have you seen the laughing hoss in "Wonderland?" There have been funny stage animals, from Dixey and Golden's heifer, in "Evangeline," to the cowardly lion in "The Wizard of Oz," but never so funny a one, I am sure, as this. With Sam Chip, who is droll, and a good company of pretty girls, he helps to make successful a show that starts off with a hodge-podge of music that Victor Herbert is probably ashamed of, and an inane book.

* * * *

They say the sun is 92,800,000 miles away. Not knowing, I cheerfully concede the fact. By the same process of thought I attribute Bernhardt from all comparisons, as in a class by herself.

Getting down to earth, the star of the week is certainly "Clarice." And next—a long way next—is the [illegible] horse.

First Authentic Story of "Mabel Walker" in Tucker Case

SEE PAGE THIRTY.

AVERAGE CIRCULATION FOR DECEMBER (Daily and Sunday) 306,085
Greatest NET PAID Circulation in the City of Boston and in New England.

HEARST'S BOSTON AMERICAN
THE TWENTIETH CENTURY NEWSPAPER

WEATHER FORECAST. Light Rains; Monday Cloudy.

This Edition of HEARST'S Boston American CONSISTS OF
1—News Sections—2 Parts 4—Comic Supplement
2—Editorial Section 5—Music
3—Magazine Section 6—Cut-Out

VOL. 2—No. 309. 50 PAGES BOSTON, SUNDAY, JANUARY 28, 1906. 50 PAGES PRICE FIVE CENTS.

Copyright 1906 by the New England Newspaper Publishing Company.

'INNOCENT,' SAYS TUCKER, DOOMED TO DIE

When you left the lifeless body of Mabel Page on the floor of the Page house that day, you carried away with you many mute and silent witnesses of your guilt; enough, with the other evidence in the case, to satisfy a jury of your guilt—Judge Sherman to Tucker.

MAY INDICT PROVIDENT GUILTY.

District Attorney Moran After the Men Responsible for Bank Wreck.

MAY CALL OFFICIALS BEFORE GRAND JURY

Gurley Tells American Correspondent of Plans to Repay Depositors.

To bring Colonel Sidney M. Hedges, General William H. Brigham, Lorenzo D. Burlen and Charles D. Gurley, or so many of them as may be found to have been criminally responsible for wrecking the Provident Securities & Banking Company, before the Grand Jury next week is the present intention of District Attorney John B. Moran.

That he so readily secured the presence in New England of Mr Gurley, who has been known as the promoter of the company, and that Mr. Gurley allowed himself to be cross-examined for six or seven hours by Attorney Yeaton, representing the District-Attorney, while Messrs. Hedges and Brigham have refused, "under advice of counsel," to answer any questions put to them by him, has caused a general belief that Mr. Gurley will appear as a witness before the Grand Jury.

The most important development in the Provident case yesterday was the exclusive interview secured with Mr Gurley in New York late in the evening, by a special staff correspondent of the BOSTON SUNDAY AMERICAN, to whom Mr Gurley said that if a feasible arrangement could be made with the receivers and the court he might be able to reimburse the depositors in the Provident company for all they had lost.

"I am not responsible, either morally or financially, for the acts of the other directors," he said, and he spoke bitterly of the Boston officials of the company, whom he believed had endeavored to shift the blame for the company's shortcomings upon him.

A number of important cases are to come before the Grand Jury at its meeting on the first Monday in February. Some of them were postponed when Mr. Moran was taken ill, this month. Others are of recent origin. None exceeds in general public interest the Provident Bank case, in which nearly 9,000 people lost their savings.

Since it became known that the Provident Savings Bank had in its vaults less than $500 in cash of the $182,000 deposited in it by the poor, and the demand, through the BOSTON AMERICAN that the authorities should take cognizance of the condition by punishing those who were responsible, events have moved swiftly.

District Attorney Moran preferred charges against the Savings Bank Commissioners of Massachusetts, and while he was demanding a hearing two of them resigned.

Cash on Hand Shrinks.

It developed that the cash on hand, which the bank examiners had found to be $2,803, had shrunk unexplainedly to a sixth of that sum.

Treasurer Lorenzo D. Burlen of Brookline went to Montreal, whence he later returned. He admitted having taken peace from the bank safe to be used in the Rossland, although he says they contained only his personal property.

Charges were preferred against a policeman who had allowed Mr Burlen to enter the bank and escape by the back way. These are still unacted on. The Police Commissioners refused to allow the District Attorney to attend the hearing, at which Mr Burlen was a witness.

General Samuel Dalton, who was president of the company, has been placed in a sanatorium. It is given out that the public cry regarding the smashed bank proved the last straw that unsettled his mind.

During all this time District-Attorney Moran has been working with great energy and giving as much of his time as his other duties would allow—for his special investigations have not prevented him from performing all the routine services performed by his predecessor—endeavoring, to the face of opposition from those whom he summoned to meet him, to secure re-

Continued on Page 30, Column 1.

HERO AND HEROINE OF OSWEGO STREET FIRE AND RESCUED CHILDREN

GIRL SAVES BROTHER AND SISTER FROM FIRE.

By her heroism, Rosa Naiman, a thirteen year-old girl, saved the lives of her young brother and her baby sister from death by fire at their home, No. 12 Oswego street, last night. In so doing she was burned about the face and hands. She carried the children through the flames, down three flights of stairs. Then she fell from exhaustion.

"I didn't think I was doing anything unusual," said the girl to a BOSTON SUNDAY AMERICAN reporter. "If I didn't save my little brother and sister I would never be thought well of."

The fire was confined to the top floor of the house. The lower floor is occupied by Mrs. Becky Holmes and her four children, the second floor by Mr. and Mrs. Joseph Tawits and seven children, and the top floor by Mr and Mrs. Abram Naiman and six children.

Mr. and Mrs. Naiman were visiting next door. Joseph Naiman, twelve years old, and his sister Rosa, were resting in the sitting room, while Isaac, aged five years old and little Rachel, aged two years, were asleep in the bed room. The lad started to the kitchen to build a fire and as he was passing the bathroom door, flames burst out and almost enveloped him.

Through these he ran to the only flight of stairs in the building to the street, where he turned in the alarm.

Rosa, without stopping to think of the risk to herself, ran to the bed room and taking a child under each arm started for the street

When the dremen got to the blaze, they were but a short time in extinguishing it. The clothing and hair of Rachale Naiman, the little girl saved, was burned, but she was not dangerously injured

The damage will reach about $200 which is partially covered by insurance. No good reason can be assigned for the fire as there was no lighted gas in the bathroom

PLAN 2,000,000 INCREASE IN TAXES.

Councilman Kiley Petitions for Legislation to Levy on Public Service Concerns.

RADICAL CHANGES PROPOSED BY NEW BILL

An increase of at least $2,000,000 to the annual income of the State, the cities and the towns by property taxation would be gained by the adoption of the changes in taxation laws proposed in the petition of Daniel J. Kiley of Boston to the State Legislature. Councilman Kiley's petition calls for a property tax on all locations and property of street railways and electric light, heating and power companies. An instance of the tremendous increase would be that of the Boston Elevated Street Railway Company, which would have to pay a yearly tax of at least $600,000, instead of the $70,000 it now pays. Already legislative agents of big corporations are at work and a bitter fight is expected against the proposed measure

The new bill, planned along lines now prevailing in Wisconsin, will add materially to the sensations expected when the Legislature settles down to discuss the various measures which are before them on public service corporations.

The petition also has an important bearing on the recommendation by the Governor in his inaugural, calling attention to the need of more revenue owing to the increased expenditures with no corresponding increase in receipts.

Those favoring the bill declare that taxes in nearly all the cities and towns have increased the past few years, and the real estate owners and industrial enterprises have been heavily taxed to meet all expenses, while the public service corporations have been practically immune. To meet the increased expenses the new legislation asks for a fair and equitable tax from the corporations.

It is asserted that the situation in this state has assumed a similar condition to that which existed in Wisconsin when governor La Follette assumed office. The debt of that state was increasing and the eyes on the people were heavy. The Governor found that the State was corporation ridden and decided to tax the public service corporations, a measure which was passed after a bitter legislative fight lasting several months.

Wisconsin Law As Model.

The bill of Ex Representative Kiley's is exactly similar to the Wisconsin law. The bill provides for the accounting to the people of this state every cent earned and expended by the company and the appointment of a tax thereon. The Board of Assessors is to consist of the tax commissioner, the chairman of the Railroad Commission and the chairman of the Gas and Electric Light Commission

This board is given supreme power to compel all such corporations to bring in once a year all the books and papers of the corporations, showing the exact nature of all property, including buildings, lands, rights of way, franchises, whether used in selling stock and subsidiary companies for any purpose.

The taxes derived from this new form of taxation would be divided, the bill provides, 15 per cent and the other and two-thirds to the cities and towns operating in which the rails are operated would receive 85 per cent

BLOODHOUNDS ARE AFTER $15,000 GEM THIEVES.

Newport Woman, in Florida, Loses Valuable Heirlooms, and Husband Heads Posse in Search of the Robbers

Newport, R. I., Jan. 27.—Bloodhounds are on the trail of the burglars who stole $15,000 worth of diamonds and other jewelry from the winter home of Colonel and Mrs. Charles L. S. Robinson at Miami, Fla., and it is believed they will be caught. Mrs Robinson feels keenly the loss of many of the diamonds, as they were family heirlooms and treasured for sentimental reasons as well as for their intrinsic worth.

Colonel and Mrs Robinson, who are well known in fashionable circles, had been in Florida for about two months and were preparing to return to their home here. The jewels were in Mrs. Robinson's strong box and were thought to be safe enough. Their loss was discovered when she was getting ready for dinner.

Colonel Robinson commands the Newport Artillery Company, is prominent in military and yachting as well as in social circles. Several of the jewels stolen, including pearls, sapphires and other gems were inherited by Mrs Robinson from her mother, the late Mrs. Beach, while others were received by will from her aunt, the late Mrs. Cole of Hartford, Ct. The handsome gems given her by her husband at the time of their wedding are also included in the loss by Mrs. Robinson.

A posse of mounted police and civilians, with Colonel Robinson at their head, has scoured the country in pursuit of the burglars, but so far have not been successful in their search.

LOST COMPLEXION; LOST $1,000 SUIT AGAINST WOMAN

Judge Holds that Fair Plaintiff Cannot Blame Masseuse for Crop of Pimples.

Fitchburg, Jan. 27.—Judge Gallagher handed down his decision for the defendant in the case of Mrs. Sarah M. Houghton vs. Margaret E. Rock, which caused such a sensation here at the hearing last week

The suit was for $1,000, which value Mrs. Houghton set upon her complexion She alleged that after treatment at the hands of Miss Rock a humorous, her complexion was ruined by all sorts of pimples. Her beauty, she contended, has been injured for life.

Judge Gallagher found that Miss Rock was not responsible for the present condition of the plaintiff's face and that if it had become diseased it was not because of any ill-usage received at the hands of Miss Rock.

APOSTOLIC LEGATION AT WASHINGTON

First Stone of $100,000 Structure for Pope's Delegate Laid Yesterday.

Washington, Jan. 27.—The Apostolic delegate to the United States is to have a magnificent mansion in Washington. The present delegate is Monsignor Falconio. Catholics throughout the various dioceses have contributed $100,000 towards the building of the apostolic legation. The first stone of the structure was laid to-day on a good site in Northwest Washington.

MYSTERY GATHERS ABOUT GIRL WHO LOST MEMORY.

Fall River Ward Says She Lives in Philadelphia, but Relatives Cannot Be Found. Still in the City Hospital

Fall River, Jan. 27.—Greater mystery than ever surrounds the identity of the young woman who was admitted to the city hospital a week ago, where she was taken by the police in a semi-demented state. She gave the name then of Mary Fisher To-day she gave evidence of becoming more rational, and stated that her right name was Elizabeth Mafrank and her home was in Philadelphia, and that she had a brother living at No. 66 Bank street

Inquiries by telegraph have failed to locate any person by the name of Mafrank at the Bank street address. The young woman has been turned over to the Police Department until some development can shower her identity.

The young woman was taken Sunday night from the residence of Mrs. Medina Morris. She appeared at the door and asked for shelter. Aside from her weakness and loss of memory, she appears to be in good health.

GOVERNOR CARTER OF PHILIPPINES DYING

Honolulu, Jan. 26.—Governor Carter is dying of typhoid pneumonia

TUCKER LED BACK TO JAIL AFTER SENTENCE OF DEATH FOR MURDER

"Your Honor, all I have to say is that I am absolutely innocent of this crime."—*Tucker's words in court, before sentence of death was pronounced.*

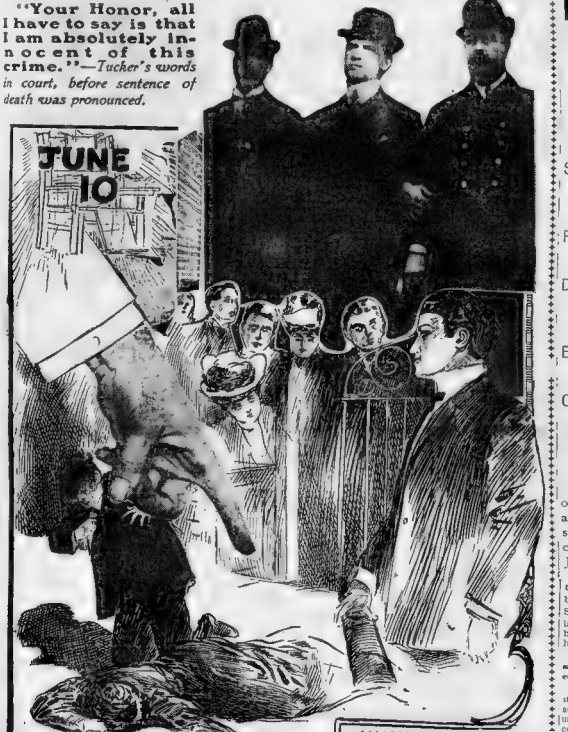

Photograph and Sketch by Boston Sunday American Artists.

ALL EYES ON TUCKER IN CAGE AS DOOM IS PRONOUNCED.

WRECKED SKIPPER FOUND AFFINITY IN RESCUER.

If the schooner Sarah Potter had not gone ashore in a gale off the rocky coast of Salem, and if Captain Harry Hatfield hadn't lashed himself to the rigging until daylight brought succor a circumstance that he entered the opposite of favorable during the five hours the sea dashed over him—he would not have married Miss Helen Dwyer, of No. 47 Porter street, Somerville, daughter of Mr. and Mrs. John H. Dwyer, last night, and a pretty romance would remain untold.

The Sarah Potter hailed from St. John, N. B., and was bearing down the Nova Scotian shore in the gale. Some of the crew when she was caught in a treacherous storm, Captain Hatfield said, were men of four worked with all their might to keep her afloat, but could only do it by running before the wind with bare poles, and the wind was dead on the coast

In the darkness they made out the coast of Cowkers about Cohasset Harbor. It was the vessel off the threatening coast she struck and was driven high on the beach, where a cradle of rock saved her from going to pieces. Inmates of just where they were, or how far away the nearest village might be, the skipper and his crew lashed themselves in for rigging.

Captain Hatfield says he tried to reach Miss Dwyer who was spending the week-end with friends in Hingham, but she had a brother living at No. 66 Bank street

Inquiries by telegraph have failed to locate any person by the name of Mafrank at the Bank street address. The young woman has been turned over to the Police Department until some development can shower her identity.

The young woman was taken Sunday night from the residence of Mrs. Medina Morris. She appeared at the door and asked for shelter. Aside from her weakness and loss of memory, she appears to be in good health.

Scene Most Dramatic.

The scene when sentence was pronounced was dramatic in the extreme—almost as dramatic as that which took place a year ago last Thursday, when a jury of twelve men and three women, grey-faced and haggard brought in the verdict that broke Tucker's pretentatious calm and bowed him, sobbing, to the rail before his cage, while attorneys for state and defense asked leave to go home and from the closed door of an adjacent room rose and fell the muffled sobs of a mother almost bereft.

There was even more of a crowd in attendance yesterday than on the day of the famous trial. Long before the hour set for the opening of court in the courtroom was filled. There were attorneys and actors in the tragic drama that was to be enacted over again, and spectators, representative artists.

Outside the court house the deputy sheriffs and police had all they could do to keep back the crowds that surged and swayed in front of the doors, eager to get a glimpse of the prisoner, whose appearance was the signal for the opening of the court. Tucker was in court a few minutes before the judge entered. He was brought in through the private entrance to the court house, and, as he passed within the railing that surrounds the prisoner's cage, he looked neither to the right nor to the left, but walked straight to the chair that had been assigned to him, and sat down. He was dressed in a black suit, with a white shirt and collar, and a black tie. He looked pale, but not haggard, as he had looked when he was brought in from the jail. He sat with his head bowed, and his eyes fixed on the floor, and he did not look up until Judge Sherman began to speak.

Judge Sherman's voice was not heard distinctly by the audience, and Tucker was the only person in the court room who heard every word that fell from the judge's lips. Tucker sat with his head bowed, and his eyes fixed on the floor, and he did not look up until Judge Sherman began to speak.

Judge Sherman's voice was not heard distinctly by the audience, and Tucker was the only person in the court room who heard every word that fell from the judge's lips. Tucker sat with his head bowed, and his eyes fixed on the floor, and he did not look up until Judge Sherman began to speak.

Continued on Page 30, Column 1.

FORKILLING OF MABEL PAGE

Sentenced to Be Executed in Electric Chair During the Week of June 10.

PROTESTS IN COURT THAT HE IS GUILTLESS

Dramatic Scene at East Cambridge as Prisoner Listens to the Fatal Order.

EMBRACES SOBBING MOTHER AFTER ORDEAL

Counsel Already Preparing Case for U. S. Supreme Court as Last Hope.

By J. Frank Davis.

Charles Louis Tucker, convicted of having murdered Mabel Page at Weston on March 31, 1904, is sentenced to die in the electric chair during the week beginning June 10.

Calmly, almost stolidly, he heard the sentence pronounced yesterday by Judge Edgar J. Sherman in the Superior Criminal Court at East Cambridge. Given the privilege of speech before listening to the terrible decree, he spoke but sixteen words

"Your Honor, all that I have to say is that I am absolutely innocent of this crime."

The sweet-faced mother, who has stood by him since the moment of his accusation, and will stand by him until the end, confident of his innocence, was in the building, but not in the court room, when Judge Sherman sentenced him. This was at the prisoner's request. Left alone, she would have been by his side, though the shock had killed her. She felt that in no other way she would thus lessen the blow

Hardly had the handcuffed boy been led back to his cell after affecting meeting with his mother, when his attorneys were at work preparing their appeal to the Supreme Court of the United States.

They will ask for a new trial on the ground that Tucker's constitutional rights were infringed by the search of his home for the knife which became so important a piece of evidence at the trial that he was thus virtually forced to furnish evidence to convict himself

Scene Most Dramatic.

The scene when sentence was pronounced was dramatic in the extreme—almost as dramatic as that which took place a year ago last Thursday, when a jury of twelve men and three women, grey-faced and haggard, brought in the verdict that broke Tucker's pretentatious calm and bowed him, sobbing, to the rail before his cage, while attorneys for state and defense asked leave to go home and from the closed door of an adjacent room rose and fell the muffled sobs of a mother almost bereft.

There was even more of a crowd in attendance yesterday than on the day of the famous trial. Long before the hour set for the opening of court in the courtroom was filled. There were attorneys and actors in the tragic drama that was to be enacted over again, and spectators, representative artists.

Outside the court house the deputy sheriffs and police had all they could do to keep back the crowds that surged and swayed in front of the doors, eager to get a glimpse of the prisoner, whose appearance was the signal for the opening of the court. Tucker was in court a few minutes before the judge entered. He was brought in through the private entrance to the court house, and, as he passed within the railing that surrounds the prisoner's cage, he looked neither to the right nor to the left, but walked straight to the chair that had been assigned to him, and sat down. He was dressed in a black suit, with a white shirt and collar, and a black tie. He looked pale, but not haggard, as he had looked when he was brought in from the jail. He sat with his head bowed, and his eyes fixed on the floor, and he did not look up until Judge Sherman began to speak.

Judge Sherman's voice was not heard distinctly by the audience, and Tucker was the only person in the court room who heard every word that fell from the judge's lips. Tucker sat with his head bowed, and his eyes fixed on the floor, and he did not look up until Judge Sherman began to speak.

Continued on Page 30, Column 1.

TUCKER IS TO DIE WEEK OF JUNE 10.

Continued from Page Twenty-nine.

passing the door. He took no notice in any way, nor manner or look, of the hate of the bitterly contested case.

Tucker was dressed in black and is immaculately washed and shaved and brushed and combed as ever, as he entered the room, except for the absence of his eyeglasses. Their loss, though in no way disfiguring, detracted from the appearance as he took the seat assigned to him. As he observed to a friend, the sudden appearance of the court distracted attention from him.

District-Attorney Sanderson formally moved for sentence, and Attorney Ashley of Tucker's counsel replied that the motion of the sentence be postponed to the farthest possible day, in order that there might be a chance for an appeal to the decision of the Appellate Court. Mr. Ashley explained that Tucker had decided to take no further steps in the proceedings.

Clerk Hurd addressed Tucker with the stereotyped question, "Have you anything to say why sentence of death should not be pronounced upon you?"

Tucker rose heavily to his feet and in the courtroom was a hush such as of pending calamity. Pale and haggard he looked but at the questioner, not sparing at Judge Sherman, he spoke in a distinct short words that he had to say. Briefly as it was, it was so made a better impression than the more unfortunate address which he attempted to say in the witness box. Its utterance was a testimony to the story of the murder afternoon, notwithstanding that he had framed to take the stand in his own defense.

Judge Sad and Stern.

He sat back in his chair when he had said his say, and Judge Sherman gathered together his papers, cleared his throat and called Tucker's name, whereupon he arose again.

Judge Sherman read from his notes, in a conversational tone. He recounted briefly the discovery of the murder, the arrest and indictment of the prisoner, and the various subsequent legal steps. He spoke of the value of circumstantial evidence. Although at most the word "you" seemed to be addressed to a man, though he was talking of a third person, and Tucker showed no emotion stronger than a listless interest.

Then came a change, speaking more impressively, and very more directly to Tucker, the Judge said: When you left the lifeless body of Mabel Page on the floor of the Parker House that day, you carried away with you one many mute and silent witnesses of your guilty conduct, with all the other evidence in the case, to enable a jury unanimously to find (twelve good men and true,' beyond a reasonable doubt, your guilt."

At these fatal words, which said to him, in fact, "You left the body of Mabel Page; you are guilty; and you and I know it," there came a change into Tucker's face. All the flush left his cheeks and they became like chalk. His pendulous lower lip quivered, and he moistened it and its mate again and again with his tongue. His eyes swam with tears that did not fall. His hands clutched and held at the rail before which they rested until the knuckles stood many and white.

"You Shall Suffer Death."

"It is considered and ordered by the court that you, Charles L. Tucker, shall be taken to the jail in this county, and there kept in close custody until within ten days prior to Sunday, the tenth day of June next, when you shall be removed to the State Prison in Boston, to the County of Suffolk, and there kept in close confinement until the tenth day of said June, when, within the week beginning on said day, you shall suffer death by the infliction of electricity through your body; and in his the sentence required by law."

Judge Sherman resumed his seat, and Tucker sat down as though with relief, but without weakness.

THE VALUE OF CHARCOAL.

Few People Know How Useful it is in Preserving Health and Beauty.

Nearly everybody knows that charcoal is the safest and most efficient disinfectant and purifier in nature, but few realize its value when taken into the human system for the same cleansing purpose.

Charcoal is a remedy that the more you take of it the better; it is not a drug at all, but simply absorbs the gases and impurities always present in the stomach and intestines and carries them out of the system.

Charcoal sweetens the breath after smoking, drinking or after eating onions and other odorous vegetables.

Charcoal checks the ravages of decay, it preserves and purifies the teeth, it whitens the teeth and gives it a natural and eminently safe cathartic.

It absorbs the injurious gases which collect in the stomach and bowels, it disinfects the mouth and throat from the poison of catarrh.

All druggists sell charcoal in one form or another, but probably the best charcoal and the most for the money is in Stuart's Charcoal Lozenges; they are composed of the finest powdered Willow charcoal, and other harmless antiseptics, all in tablet form or rather in the form of large, pleasant tasting lozenges; the charcoal being mixed with honey.

The daily use of these lozenges will soon tell in many ways, improved condition of the general health, better complexion, sweeter breath and purer blood, and the beauty of it is, that no possible harm can result from their continued use, but on the contrary, a great benefit.

A Buffalo physician in speaking of the benefits of charcoal says: "I advise Stuart's Charcoal Lozenges to all patients suffering from gas in stomach and bowels, and to clear the complexion and purify the breath, mouth and throat; I also believe the liver is greatly benefited by the daily use of the lozenges; they cost but twenty-five cents for a large box at drug stores, and although in a sense a patent preparation, yet a physician's prescription I could not write for anything that would more thoroughly and effectually relieve such cases of indigestion and impure blood, and I use them in my own family in place of all other charcoal preparations."

Provident Officials May be Called By Grand Jury in Moran's Effort to INDICT BANK GUILTY!

District Attorney After the Men Responsible for Failure in Which Poor Lost Their Savings.

Continued from Page Twenty-nine.

giles to these three questions:

"Where did the depositors' money go?"

"Who got it?"

"Who is criminally liable for the loss?"

[illegible] Colonel Hedges and General Bright[illegible] have refused to testify before Mr. Moran.

Colonel Hedges Vice President.

Cosmo Hedges, famous as a former commander of the picked and fashionable Fifth Battery Company, who on the occasion of the company's visit to England not long ago personally made the acquaintance of the King Edward, was vice-president of the Provident Co-operative Bank, a post he held last month.

General Brigham, president Boston [illegible] Provident Co-operative Bank, is the chief executive officer of the bank and [illegible] the active management of it has been [

BATES' NAME IS USED; CONCERN UNDER CLOUD.

Ex-Governor Says 'Peruvian Syndicate' Called Him Treasurer Without Permission.

POSTAL AUTHORITIES ORDER OFFICE CLOSED

The Peruvian Syndicate," which promised investors 100 per cent returns within a year, and which had as President the name of ex-Governor John T. Bates as treasurer, has closed its office on No. 60 State street, after investigations had been investigated by Postoffice Inspector Snow.

The syndicate proposed to control by oil fields of Peru, gold in Peru, oil deposits in the Amazonian district. Ex-Governor Bates says that like so many would-be get-rich-quick schemes, it fell through for want of money.

Promised Big Returns.

In the literature [illegible] company, it was stated from Boston investors were promised a return of 100 per cent within a year. The prospectus also stated that [illegible] Peruvian Syndicate [illegible] Peruvian Syndicate [illegible] Peruvian Syndicate

TUCKER IS TO DIE WEEK OF JUNE 13.

Continued from Page Twenty-nine

passing the time [illegible] was in every way remarkable. [illegible] butterly contested case.

Tucker was dressed [illegible] and [illegible] broadcloth [illegible] and [illegible] tered the room, [illegible] deputies. [illegible] checks and [illegible] as he took [illegible] served [illegible] trance of the [illegible] from his [illegible]

During [illegible] stereotyped question. [illegible] to say why [illegible] be pronounced [illegible]

Tucker rose [illegible] the courtroom just [illegible] of position and [illegible] looked it out [illegible] at Judge Sherman [illegible] from short [illegible] Brief as it [illegible] impression that [illegible] dress which [illegible] retired to pass [illegible] attempted to explain [illegible] tinued, and [illegible] story of the [illegible] standing [illegible] stand in [illegible]

Judge Sad and Stern.

He sat back [illegible] and his [illegible] ered [illegible] throat, and [illegible] upon his arose [illegible]

Judge Sherman read from [illegible] a contemptuous tone. [illegible] briefly [illegible] arrest and [illegible] and the [illegible] He spoke [illegible] evidence. [illegible] though he was [illegible] and Tucker [illegible] than a [illegible]

Then came a change. Speaking more impressively, and even more directly to Tucker, the judge said: When you left the lifeless body of Mabel Page upon the floor of the Page house that day, you carried away with you many mute and silent witnesses of your guilt; mutely, even the other evidence in the case, to satisfy a jury of your peers, twelve good men and true, be-yond a reasonable doubt, of your guilt."

At these first words, which said to him, in fact, "You left the body of Mabel Page there; you are guilty; and you know it," there came a change into Tucker's face. All the flush left his cheeks and they became like chalk. His quivering lower lip quivered, and he moistened it and his mute gasp and anxiety with his tongue. His eyes soon with tears that still did not fall. His hands clutched and held the rail upon which they rested until the knuckles stood out bony and white.

"You Shall Suffer Death."

"It is considered and ordered by the court that Charles L. Tucker, shall be taken to the jail in this county, and there kept in close custody until within ten days prior to Sunday, the tenth day of June next, when you shall be removed to the State Prison in Boston, in the County of Suffolk, and there kept in close confinement until the said tenth day of said June, when, within the week beginning on said last day of [illegible] suffer death by the [illegible] through your body, [illegible] the sentence required by law."

Judge Sherman [illegible] and [illegible] Tucker [illegible] but without a [illegible]

THE VALUE OF CHARCOAL.

Few People Know How Useful It is in Preserving Health and Beauty

Nearly everybody knows that charcoal is the safest and most efficient disinfectant and purifier in nature, but few realize its value when taken into the human system for the same cleansing purpose

Charcoal is a remedy that the more you take of it the better; it is not a drug at all, but simply absorbs the gases and impurities always present in the stomach and intestines and carries them out of the system.

Charcoal sweetens the breath after smoking, drinking or after eating onions and other odorous vegetables, charcoal effectually clears and improves the complexion, it whitens the teeth and further acts as a natural and eminently safe cathartic.

It absorbs the injurious gases which collect in the stomach and bowels, it disinfects the mouth and throat from the poison of catarrh.

All physicians will [illegible] in one form or another [illegible] probably the best charcoal and the most for the money is Stuart's Charcoal Lozenges; they are [illegible] of the finest powdered Willow charcoal, and other [illegible] are [illegible] form or rather in the form of large, pleasant tasting lozenges, the charcoal being mixed with honey.

The daily use of these lozenges will soon tell in a much improved condition of the general health, better complexion, sweeter breath and purer blood, and the beauty of it is, that no possible harm can result from their continued use, but on the contrary, great benefit.

A Buffalo physician in speaking of the benefits of charcoal says: "I advise Stuart's Charcoal Lozenges to all patients suffering from gas in stomach and bowels, and to clear the complexion, and purify the breath, mouth and throat. I also believe the liver is especially benefited by the daily use of them; they cost but twenty-five cents for a full box at drug stores, and although in pill and tablet form, are [illegible] and pepsine, hence a patent preparation, yet [illegible] believe I get more and better charcoal in a [illegible] in Stuart's Charcoal Lozenges than in any of the ordinary charcoal [illegible]

Provident Officials May be Called By Grand Jury in Moran's Effort to INDICT BANK GUILTY!

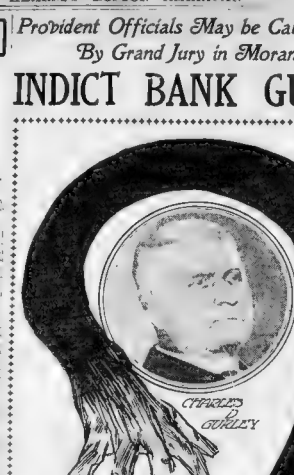

District Attorney After the Men Responsible for Failure in Which Poor Lost Their Savings.

Continued from Page Twenty-nine.

[illegible] pay [illegible] questions.

"Where did the depositors' money go?"

"Who got it?"

"Who is criminally liable for the loss?"

[illegible] Mr. Moran [illegible] Mr. Yeaton knew [illegible] where the [illegible] The Attorney possessed.

If it could appear that any of these officials had violated [illegible] statutes in the matter of [illegible] [illegible] of the stockholders [illegible] of corporations [illegible] Section 8 of Chapter [illegible] [illegible] [illegible]

SECOND WIFE SAYS DOCTOR IS BIGAMIST.

H. Robert Surles, with Criminal Record, Is Arrested in Scranton, Pa.

HELD IN $1,500 ON WOMAN'S COMPLAINT

Despatches to the BOSTON SUNDAY AMERICAN from Scranton, Pa., tell of the arrest [illegible] Mrs. Sadie Augustine [illegible] of Worcester, who says she was married to [illegible] Dr. H. Robert Surles [illegible] the latter was [illegible] It is charged that Dr. Surles married Mrs. Sadie Brown in Bennington, N. H., in January, 1905.

Dr. H. Robert Surles, he was known in Worcester for about [illegible] years, was released from prison and is now wanted by the authorities [illegible] in the charge of jumping a $1,000 bail bond two years ago in a case of alleged embezzlement.

He was born in Vermont about [illegible] years ago. He came to Worcester [illegible] about [illegible] ago and [illegible] with [illegible] was [illegible] charge. He [illegible] served seven years in state prison [illegible] went to Providence, but left there soon [illegible] the Providence police making [illegible] uncomfortable for him. He came to Worcester [illegible] Main street [illegible] was [illegible] arrested a short time [illegible] to [illegible] charge [illegible] and [illegible] Soon [illegible] arrested on [illegible] of a Mrs. Ham [illegible] prosecutress [illegible] the Hope House of Worcester, she [illegible] that he had swindled her out of [illegible] Soon [illegible] arrested on [illegible] charge [illegible] and [illegible] Mrs. Ham [illegible] Surles [illegible] he did not care her and refused to [illegible] the [illegible]

MOTHER SAVES HER SON FROM FLAMES

Mrs. Sophia Berenson heroically rescued her son Joseph, who was sleeping in a smoke filled room at her home No 42 Barton street South End.

Mrs. Berenson had placed some clothes near a fire last night to dry and they caught fire. She groped her way through the smoke to the room where her son was lying, and covering his head with her dress carried him in safely down four flights of stairs to the street.

BETROTHAL ANNOUNCED.

Mr and Mrs. Simon Vorenberg announce the betrothal of their daughter, Miss Bessie Adelaide Vorenberg, to Mr. Carl J. Kaufenburgh. They will be at home Sunday, February 4, at No. 504 Commonwealth avenue.

WHAT IT MEANS TO YOU.

Few People Realize the Importance of Good Digestion Until It Is Lost.

Many people suffer from dyspepsia and do not know it. They feel mean, out of sorts, peevish, do not sleep well, do not have a good keen appetite, do not have the inclination and energy for physical or mental work they once had, but at the same time do not feel any particular pain or distress in the stomach. Yet all this is the result of poor digestion, an insidious form of Dyspepsia, which can only be cured by a remedy specially intended to cure it and make the digestive organs act naturally, and properly digest the food eaten. Bitters, after dinner pills and nerve tonics will never help the trouble; they don't reach it. The new medical discovery does. It is called Stuart's Dyspepsia Tablets and is a specific for dyspepsia and indigestion It cures because it thoroughly digests all wholesome food taken into the stomach, whether the stomach is in good working order or not.

Stuart's Dyspepsia Tablets, by digesting the food, instead of making the worn out stomach do all the work, gives it a much needed rest and a cure of dyspepsia is the natural result.

When you are nervous, run down and sleepless, don't make the common mistake of supposing your nervous system needs treatment and fill your stomach with powerful nerve tonics which make you feel good for a little while only to fall back farther than ever.

Your nerves are all right but they are starved, they want food

Nourish them with wholesome everyday food and plenty of it, well digested, and you can leach at nerve tonics and medicine

But the nerves will not be nourished from a weak, abused stomach, but when the digestion has been made perfect by the use of this remedy all nervous symptoms disappear.

Who ever heard of a man or woman blessed with a vigorous digestion and good appetite being troubled with their nerves?

Good digestion means a strong nervous system, abundance of energy, and capacity to enjoy the good things of life.

Stuart's Dyspepsia Tablets will certainly set your stomach and digestive organs right; they can't help but do it because they nourish the body by digesting the food eaten and rest the stomach.

You get nourishment and rest at once and the same time, and that is all the worn out dyspeptic needs to build him up and give new life to every organ and an added zest to every pleasure.

Stuart's Dyspepsia Tablets are a godsend to the army of men and women whose stomachs and nerves all is a mood justly merits the claim of being of [illegible] the most worthy medical discoveries of the time.

Woman Called as Witness in Star Chamber Probe of Graft Charges in Chelsea

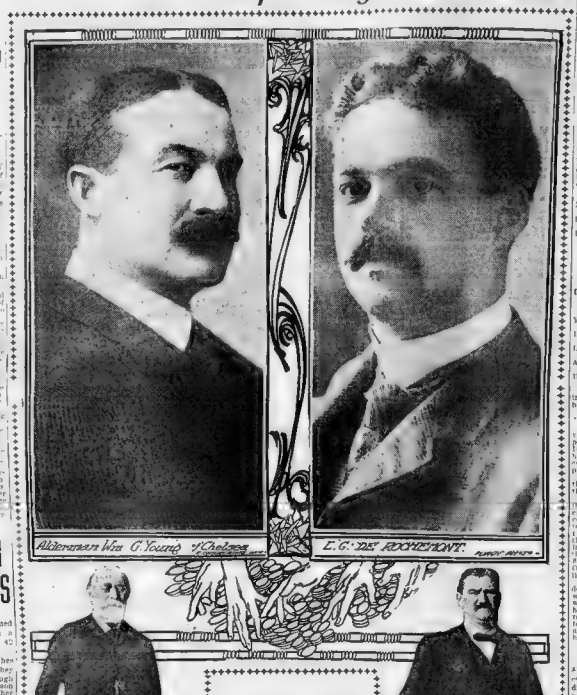

Alderman Wm. G. Young of Chelsea. E. G. DE ROCHEMONT. HOUSE MOVER.

PROMINENT FIGURES IN SECRET GRAFT INVESTIGATION THAT HAS STIRRED CHELSEA AND IN WHICH THE MAYOR AND CITY OFFICIALS AND A WOMAN HAVE BEEN CALLED AS WITNESSES.

GEORGE H. WILLEY GEORGES N. FORD

All the City Officials Will Be Called to Testify at Inquiry. Alderman Young Must Tell All He Knows.

Every official of the city of Chelsea, with the possible exception of Mayor Willard, either has been or will be summoned before the Investigating committee of the Board of Aldermen to answer this question.

"What do you know about graft in connection with city offices?"

Alderman Young spoke of an assertion that there was graft in the investigation was inaugurated, says that it is brought for the purpose of stopping the long practice of "milking" office holders or those dealing office, and every man who could possibly know anything about the matter is asked to tell everything.

Thirty witnesses have been summoned, about twenty of whom have already testified.

Among the most prominent of these is a woman. She is Mrs. Mary [illegible] a relative of City Solicitor J. G. Beckmont and a member of his household. She was asked to tell of conversations she is alleged to have overheard between Mr Bellerdement and others over the telephone.

Mrs. Clark, after leaving the committee, said to a BOSTON SUNDAY AMERICAN reporter that she knew nothing of consequence for the committee, but was asked not to tell outside the committee room what she did know.

Star Chamber Inquiry.

The investigation is being conducted behind closed doors, but it has leaked out that there was somewhat of a revolution regarding the peculiar methods of the Hon Isaiah City Committee in its method of inquiry. In Ward 2 of the city both Fitz and Farahan had been recommended as assistant assessors. They are members of the committee, but just why they should have received the indorsement, when in all other cases, there was but one man favored, has not been explained.

Action is back of Alderman Young in the position he has taken. This, however, does not mean the abolition of the city. They give the impression that they consider the whole matter of no consequence, and claim that there has been no [illegible] Little attention or secrecy of interests here and there for patronage as in all city governments, but by no means to Chelsea than anywhere else. They say that the testimony to date is of little consequence

"Inquiry Will Fizzle."

Those who are particularly interested in the investigation are the City Solicitor, the City Auditor and the City Assessor. Their offices are under the searchlight. City Auditor George H. Willey said to a BOSTON SUNDAY AMERICAN reporter: "I believe that the investigation will fizzle out and that the gentlemen of the Republican City Committee, who have appeared before the committee, declined to make any statement other than the universal one uttered by all, "I know nothing of the graft. It is up to one gentleman to prove it and make good his statements. I know nothing and can say nothing. My [illegible] is sealed by the committee."

48,192 PAROCHIAL PUPILS IN BOSTON

Largest School in This Diocese Is St. John Baptist, French, in Lowell.

The advance of the parochial schools in the diocese of Boston has reached near the 50,000 mark in pupils, according to the annual report of Rev. Louis H. Walsh, superintendent of parochial schools.

In exact figures there are 48,192 pupils in the parochial schools. This includes only those over six years of age. There are 20,875 boys and 27,317 girls, distributed among seventy-three parishes. These are in twenty-four communities, and the attendance by 939 sisters, 2 brothers, 5 laymen and 81 laywomen.

Boston is, of course, the largest community, but the largest school is found in Lowell, St. John Baptist, French parish. This school there are 2,322 pupils. The largest school in Boston is that of the Lady of Perpetual Help in Roxbury, which has 1,985 pupils.

ENGINEER KILLED BY EXPLODING BOILER

St. John, N. B., Jan. 27.—Engineer Albert McHarg of the Canadian Pacific Railroad was fatally hurt and 5 boy Stephen Speight, was badly wounded by the explosion of the boiler of McHarg's engine at Welsford station to-day. The engineer was oiling the machine at the time of the accident and his body was hurled about seventy-five feet. The fireman in the cab at the time escaped injury

3 DIE, 20 HURT IN LOWELL FIRE.

Scores Clad in Night Clothes Fall Unconscious in Blinding Smoke

[illegible] 27. Five lives at St John's hospital, while the injured were taken from the fire which destroyed the Richardson Hotel, and in which three persons lost their lives and a score were injured, say that all will probably recover E. H. Hoyt, a guest, who is [illegible] dangerously burned, is struggling between life and death. His condition is still [illegible]

THE DEAD.

NILSON, CHRISTENE, Boston, cook, employed at hotel.

REYNOLDS, MISS TESSIE, guest, Franklin falls, N. H.

HARDING, HARRY C., travelling salesman No 8 Hillside Park, Somerville.

THE INJURED.

ANTHONY, ARTHUR S., publisher of New Bedford standard; jumped from fourth story window into net. Burned [illegible]

BICKEY, C. H., Lowell, hands, feet and body terribly burned. Rescued by firemen while hanging from fourth story window sill.

HARDING, MARY C., Manchester, N. H.

YEGHER, [illegible] Quebec, burns and cuts.

HAWTHORN, THOMAS, [illegible]

HAWTHORN, [illegible]

LYNCH, [illegible]

[illegible]

ALLEN, S. [illegible]

RICHARDSON, JOHN I. [illegible]

[illegible]

Besides these, there are about twelve injured persons who were taken to nearby houses and cared for by physicians.

Fire Starts in Kitchen.

The fire is the worst calamity which has visited Lowell since [illegible] The [illegible] powerful [illegible] its origin [illegible] have started [illegible] covered in a [illegible] playing cards in one of [illegible]

The [illegible] a panic by the cries of [illegible] through the [illegible] Men and [illegible] [illegible] [illegible] [illegible] [illegible] crowded with smoke. Several fell [illegible] on the street [illegible] [illegible] [illegible] [illegible] [illegible]

CIVIC CONTROL MOVE GAINING IN 'RHODY.'

Campaign for Municipal Ownership, Begun by Governor Garvin, Sweeping On.

Pawtucket, R. I., Jan. 26.—The issue sounded by ex-Governor Garvin for the next State campaign, "Municipal Ownership," has been received in Pawtucket and the Blackstone valley with such a hearty accord that it bids fair to spread through out the State

The first steps toward the formation of a "Municipal Ownership Party" have been taken in Saylesville, which is one of the largest villages in the town of Lincoln It had its inception the past week among the members of the Blackstone Valley Folders' Union, and has spread to the village of Lonsdale and Prospect Hill. A preliminary meeting has been held in Saylesville and ninety voters have signed the roll. On Prospect Hill fifty additional names have been secured and during the party as soon as local branch is organized. Efforts will soon be made to it is said, toward Manville, another of the villages of the town and once that is done with union men and women. It is confidently expected that the party will have a membership of 400 in the East north end in numbers to hold the a mass of power and put it an end the political trading between the Republican and Democratic leaders, which has worked to the detriment of the town in the past.

In the town of Cumberland the movement is showing considerable life, as a number of prominent leaders in both parties are ready to forward the movement, for the reason that they thoroughly believe in the doctrine of the people owning public utilities

In the city of Central Falls Mayor Mc-Nally has been working on that line for the past two years. As he has to make the fight alone for a long time his progress was slow, but with the encouragement of ex-Governor Garvin recruits are coming in daily. By some estimates it is predicted that Municipal ownership will sweep Rhode Island next Fall, and elect a Legislature that will choose a Democratic governor to succeed Bulkeley.

MORMON EMISSARIES DRIVEN OUT OF TOWN

North Carolina Citizens Burn Missionaries' Buildings and Warn Them Away.

Raleigh, N. C., Jan. 27.—A special received here to night states that the citizens of Harkers Island, Core Sound, N. C., burned the building used by several Mormon missionaries in their efforts to establish a church there at that place and notified the missionaries that if they did not leave town at once they would be tarred and feathered The missionaries left.

OFFICERS IN MEXICAN WAR

The recent death of Brigadier General John Campbell leaves but eighteen officers on the retired list of the army who served during the Mexican War. General Daniel H. Rucker is the oldest in point of service.

Boy Hero and Girl He Rescued From Drowning in Icy Waters

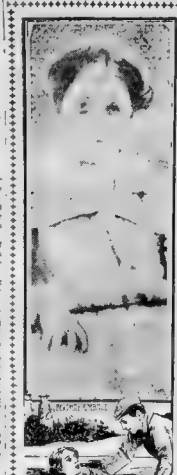

BOY RESCUES GIRL, MEN FEARED TO MOVE.

Youthful Hero Plunged Into Icy Water and Gave Practical Aid, While Grown People Went Into Hysterics

Lynn Jan. ... While grown men stood on the shore in a panic, good breaking and hysterically run ... about, Leo Hyde a boy of fourteen ... jumped into the icy waters and saved from drowning Miss Bertha Kimball ... age also had broken through the ... weak and with a companion

Hyde took ... under the care of a physician ... entered with surprising nerve he hailed as a hero as a new the girl he saved. ... usually is also in ... arduous condition ... is expected to re ...

Miss Kimball was skating ... Boston Lovers, and ... and in the ... of the ... a combination ... and the ... the ... of ... ice ... with men on the ... ... pond ... ...

CRIPPLED BOY OF 3 WINS NAME AS PIANIST.

Music Prodigy of Newburyport Is Already in Demand at Entertainments.

Newburyport, Jan. 27. With his left hand partially paralyzed, but not allowed to use it, George Chester Murphy, a three-year-old boy of this city, has made so much progress on the piano that he is a prodigy in demand at entertainments. At present he has not [illegible] music of the masters, but he [illegible] of the simple and popular airs that [illegible] delight to all who have been [illegible].

Master [illegible] recently performed at a concert held [illegible] in a local society, and his work was received with applause. While not yet able to read music, the boy has an ear which enables him to pick up almost any piece after it has been heard it a few times.

Mr. and Mrs. M. E. Murphy, parents of the prodigy, have carefully watched the boy for a future career, engaging an instructor for him. A few months ago the little fellow suffered an attack of infant paralysis, which crippled his left hand. Notwithstanding this, he shows great proficiency on the piano for one of his age. For a time he played with his right hand alone, but now that he is regaining the powers of his left hand he uses both. His parents declare that he has a natural taste for music ever since he was able to reach the keys with both of his hands.

THREE-YEAR-OLD BOY, PRODIGY AS PIANIST

GEORGE CROSTON MURPHY

SLOCUM CAPTAIN GIVEN 10 YEARS IN SING SING.

Captain Van Schaick of Ill-Fated Steamer When 1,000 Lives Were Lost Sentenced. Now Try Company Chiefs

New York, Jan. 27.—Captain William Van Schaick, who was in charge of the ill-fated steamboat Slocum when she was burned in the East River with the loss of 1,000 lives, was found guilty of failure to maintain proper fire drill aboard the boat and proper supervision of the apparatus aboard for that purpose.

Judge Thomas in the United States Court immediately sentenced Captain Van Schaick to serve ten years in Sing Sing at hard labor. This is the only conviction resulting from the Slocum disaster so far.

When Judge Thomas imposed the sentence of ten years imprisonment at hard labor upon Captain Van Schaick the lawyer of the old captain seemed to give way under him. He grasped the table at which he stood in a desperate manner.

His counsel, Ex-Judge Dittenhoeffer, came to his side and helped to hold him up, while he called the court's attention for a stay of sentence. Judge Thomas gave counsel two days in which to prepare his plea.

The defendant, who is sixty-seven years old and has always stood as a river pilot of the highest character, was released on bail, furnished by the Knickerbocker Steam Boat Company.

Ex-Judge Dittenhoeffer said that he believed the prolonging of the trial and the sentence of Judge Thomas would be set aside. He said he would immediately make a motion to that effect before the United States Circuit Court of Appeals, which is now in session.

The officers of the Knickerbocker Steamship Company will be tried on the next month on a charge similar to that on which Van Schaick was to-day found guilty.

OPERATION MENACED LIFE OF DUCHESS

London, Jan. 2. It has been given out here that the [illegible] operation for cancer on Duchess Louise of Manchester, who was Miss Louise of New York, was a very grave one, despite all statements to the contrary. The Duchess was under an anesthetic for nearly two hours, and for three days [illegible] and death were in equal balance. She is not [illegible] to present a recurrence of the terrible affection, and she is [illegible].

FATHER WAS TO BLAME.

A father's mother kept her boy away from school against the requirements of the education laws and the protests of the teacher. The latter, however, was prosecuted and fined, and the father paid the fine. He was [illegible] in failing to establish himself as the authoritative head of his household.

The Whiskey You Should Buy And the Advantage of Buying Direct.

The whiskey you buy should be a whiskey that you know is honest and absolutely reliable all through. A whiskey that is dependable in cases of sickness for its uniformity of tonic strength and where a mild stimulant is required. A whiskey that as a beverage combines fineness of flavor and bouquet and excellence of quality. A whiskey in which only the finest rye grains and the best barley malt is used. A whiskey that has been thoroughly and honestly matured in charred oak casks in properly located warehouses, and a whiskey that is sold at a price that is within your reach.

Callahan Home Whiskey is the embodiment of all these virtues in their fullest degree and more. Callahan Home Whiskey is distilled by the most expert distillers in the world which insures uniformity and excellence of quality and an easy to [illegible] and bouquet. Callahan Home Whiskey has been properly and [illegible] aged in the wood [illegible] to a smoothness that [illegible] a stimulant to the palate of the most fastidious. There is no fusel oil in Callahan Home Whiskey. It is [illegible] to be a tonic, a stimulant and [illegible] and [illegible] a signature and [illegible] recommendation. All is a [illegible] of See the Credit's and Dun's Mercantile Agencies or the National Shawmut Bank of Boston will tell you that we are an old and reliable firm.

D. F. Callahan & Co., DISTILLERS and BLENDERS, 154-162 Federal St., Boston, Mass.

ALLEGED N. Y. THUG HELD IN PROVIDENCE

Providence, R. I., Jan. 27. After being followed here from New York by three Bowery thugs, Myer Goldstein, eighteen, who had an ambition to go on the stage, was robbed of $128. Two of the alleged gang were arrested and in court to-day John Hutchinson, eighteen, pleaded guilty and was held in $1,000 bonds for action by the police, he noticed the tongue in the [illegible] that they [illegible] to [illegible] money induced him to go to a [illegible] house and when he slept [illegible] [illegible] from the [illegible] of a sock.

NEW YORK AS DRY AS BOSTON TO-DAY

By Boston American Leased Wire.

New York, Jan. 27. Jerome's idea that the city will not stand for an absolutely dry Sunday is to be tested to-morrow—at least that is the police programme. Commissioner Bingham says: "My orders are that all laws must be enforced, extraordinary restriction. So the men with a [illegible] may have to buy a real meal to [illegible] or get a drink.

CATHOLIC CHARITY AT ANNUAL MEEING

The Boston Catholic Charity Conference, at its annual meeting last night at the Revere House, elected the following officers:

President, Dr. Thomas J. Giblin; Vice-presidents, James F. Wise, Dana F. Tilley and William F. Carroll; Secretary and Treasurer, James A. McMurray.

Mr. Edward McGrady of Rockland was the guest of the evening and delivered an interesting address on the Probation System of Massachusetts.

James F. Wise presided.

MINISTER SWEARS, SAYS WIFE, WHO SUES

Kansas City, Mo., Jan. 27. Bessie B. Cornell sued the Rev. H. L. Cornell for divorce to-day. The Rev. Mr. Cornell was formerly a Presbyterian missionary to Siam. In her petition Mrs. Cornell alleges that her husband, although a minister was guilty of swearing at her and threatening to kill her on two occasions and that she was compelled to teach music in order to support herself and [illegible] children.

CARD SHARPS ON CAMPANIA GET $1,500

New York, Jan. 27. Two card sharps and all round swindlers who chose this the time of year when they are least likely to be suspected to come over on the Cunard liner Campania, deserted a number of the first cabin passengers to the tune of upwards of $1,500. One of the swindlers was recognized to-day by Pier Detective Edward Mellon, but no arrest was made as none of the Campania's victims was willing to press a complaint against the sharps. Among the heaviest losers was Lord Morpeth, who came to play [illegible] vaudeville, with a troupe of trained dogs and ponies, and Charles Schultz, a merchant of East Orange, N. J. Lewis lost $500 in cash and $1,000 in [illegible].

WOMAN GETS THIRD OF IRVING'S ESTATE

London, Jan. 27.—The probate of the late Sir Henry Irving's will has been granted. It divides his property equally between his two sons and Mrs. David B. Ada, a woman journalist, who has made [illegible] a specialty and who has written on the topic in American as well as English papers.

PILES CURED QUICKLY AT HOME

Why Suffer Agony Any Longer When You Can Get a Quick, Sure Cure For Your Piles by Simply Sending Your Name and Address!

Trial Package is sent Absolutely Free, in Plain Wrapper, to Everyone Who Writes.

Surgeons themselves consider a permanent cure of piles by a surgical operation as very doubtful, and resort to it only when the patient has become desperate from long continued pain and agony. But the operation itself is every bit as excruciating and nerve-racking as the disease. Besides, it is humiliating and expensive, and rarely a success.

The wonderful Pyramid Pile Cure makes an operation unnecessary. You cure yourself with perfect ease, in your own home, and for little expense.

Pyramid Pile Cure gives you instant relief. It immediately heals all sores and ulcers, reduces congestion and inflammation and takes away all pain, itching and irritation. Just a little of the treatment is usually sufficient to give a permanent cure.

Pyramid Pile Cure is prepared in the form of suppositories so they can be applied directly to the parts with out inconvenience or interrupting your work in any way.

We are sending a trial treatment free of charge to every one who sends name and address. We do this to prove what we say about this wonderful remedy is true.

After you have tried the sample treatment, and you are satisfied you can get a full regular-sized treatment of Pyramid Pile Cure at any druggists for 50 cents. If he hasn't it send us the money and we will send you the treatment at once, by mail, in plain sealed package.

Send your name and address at once for a trial of this marvelous quick cure. Address Pyramid Drug Co., 10,286 Pyramid Building, Marshall, Mich.

To Our Charge Customers

All purchases made Monday, Tuesday and Wednesday will be charged to your February account.

STRICTLY FIREPROOF THROUGHOUT.

HENRY SIEGEL CO.

WASHINGTON & ESSEX STS.

Read Our February Furniture Sale Announcement in This Issue

We Begin the 1906 Silk Season with a Sale of Momentous Importance

It is a sale that will be recorded in the annals of silk selling as the greatest event of its kind ever advertised in New England. Tens of thousands of yards of the choicest fabrics, designed for this year's wear, acquired through special purchases involving extraordinary price concessions, enable us to offer values that have no precedent within our knowledge. Your selection is not confined to a few pieces, but you have the opportunity to choose silks for every conceivable purpose.

Enlargement of Our Silk Section to Three Times Its Former Size

Increased space became necessary because of the exceptionally big business this department has transacted. In proportions as well as in the large and varied assortment of its stock, it is now the foremost silk store in the country. With its present advantage of having the most desirable and exclusive weaves of silk, satin and velvet, and retailing them at the lowest possible prices, its supremacy will never be eclipsed.

Consequently, to place this sale in a class by itself and give it prominence in local history, we have impressed every domestic and foreign manufacturer of note into our service, and each has contributed the very cream of his latest output at a much lower quotation than he can favor us with on future orders. The result is an immense accumulation of beautiful silks in black and all the daintiest shades and color blendings, soft and clinging, rich and rustling.

34c a yard for 25,000 yards of Plain and Fancy Silks in neat stripe effects, dainty little figures for street gowns, small checked effects, wide and narrow, in 50 different shades and colors. There are plain and changeable taffetas, Faille Francais, and many others. They are all placed in one great lot and marked at 34c a yard.

44c a yard for yard wide foulards, the polka dot kind. Polka dots are always in fashion. We offer one of the best opportunities of the season to get a supply of this beautiful material. Many different sizes of dots and plenty of colorings to choose from. These same goods retail every day in Boston at $1.00 a yard.

59c a yard for 25,000 yards of black moire Francais, black moire antiques, moire and mignon striped grograin moire, positively retailing in Boston at $1.00, $1.25, $1.50, $2.00 and $2.50 a yard. Beautiful goods and the best Black Silk value ever offered in Boston. When you see the quality of these fabrics you will doubt your own eyesight. We bought every yard the manufacturer had, and would have taken more if we could get it at the same price. These goods are all guaranteed, and a little shopping will convince you that the comparative prices we quote are correct.

19c

A Yard for Colored Pongee Silks

There are 25,000 yards of pure colored pongee silks to be sold at the sensationally low price of 19c a yard. We have it in all the newest and most desirable street and evening shades, and in all widths. It is very popular now for evening gowns and waists patterns, and at our price is the best value you ever saw. We have lots of it, but it will go fast, because the regular value is 40c a yard. We have marked the entire shipment at 19c a yard.

49c

A Yard for All Pure Silk Homespun

All pure Silk Homespun, 27 in. wide, in a complete line of colors. This is a beautiful fabric and comes in white, ivory, cream, Alice blue, Harvard crimson, two shades of tan, turquoise, reseda, navy, old rose and fifty other shades. Paris advises that this material will be used this summer in combination gowns and parasol to match. (See this effect in our window display.) We are reliably informed that this silk is now being retailed in Boston at $1.50 a yard. All you want here at 49c.

38c a yard for 5000 yards of Messaline Princess, very dainty silk for evening costumes and waistings. It has that highly lustrous finish. All the prevailing and wanted colors and shades. Never before offered at this low price, which is but a fraction of the real value

44c a yard for 15,000 yards of Colored Crepe de Chine—sample pieces of colored and black Crepes—ranging from 5 to 35 yards each. We bought the entire lot from a very prominent maker and promised not to use his name. There are shades of white, ivory, cream, reseda, two shades of pink, two shades of red, Alice blue, turquoise, and scores of other tints and colors. Plenty of black, too. Sold elsewhere at 89c a yard. This sale 44c a yard

49c a yard for Peau de Cygne, 27 in. wide—one of the handsomest dress fabrics for evening wear and party gowns ever woven. This fabric is all pure silk with a highly lustrous Messaline finish. The assortment of colors is splendid, there being the new champagne, lilac, light blue, ciel, rose, gray, Alice blue, cardinal, navy, pink, ivory and cream. Plenty of blacks. Regularly sold at 94c a yard. In this sale 49c.

Revel in These Astonishing Bargains in Choicest Black Silks

39c

A Yd. for 89c Black Crepe de Chene

5000 yards of pure black silk crepe de chene. Not a particle of anything in this material but silk. One of the correct fabrics for entire gowns and afternoon costumes. Every yard guaranteed perfect. Usual price 89c.; our price 39c.

39c

A Yd. for 69c Black Peau de Soie

Black all pure silk peau de soie of a fine, heavy quality, for entire costumes and outer garments. We invite a comparison of this fabric with that on sale by others at 69c. a yard. Our price is 39c.

39c

A Yd. for Black Silk Taffeta

3500 yards of pure all silk black taffeta. The guarantee is marked on the selvage. Splendid quality for suit linings. Good, heavy, lasting fabric—with the rustle so much desired by fashionable dressers. Great value at 39c. a yard.

39c

A Yd. for Black Moire Velours

4000 yards of fancy all black moire velours for entire gowns, misses' and children's coats and for up-to-date waist patterns now so much in vogue. Every yard guaranteed perfect and fresh from the looms. For this sale 39c. a yard.

49c Pure Silk Lining Taffeta—26 in. wide. A splendid black—every yard guaranteed. Actual value 69c—Special, 49c. a yard

69c Black Silk Taffeta—27 in. wide. 10 pieces in all, retailing ordinarily at $1.00 a yard. For this special sale, 69c. a yard.

69c 36-in. Black All Pure Silk Lining Taffeta, guaranteed on selvage, warranted satisfactory. We have marked the pieces at 69c. a yard.

44c Black Silk Pongee, one full yard wide, and purest of black silk. We have arranged to place on sale 5000 yards of the standard finish Pongee, the usual price of which is 75c a yard, at 44c a yard.

75c Black Silk Lining Taffeta, marked on the selvedge woven for us, every yard warranted as to wearing quality. Advertised elsewhere at a very much higher price, for this sale 75c per yard.

$1.25 Lyons Dress Taffeta, 27 in. wide. We are the sole agents for the highly finished fabric and the regular price is $2.00 a yard. You can't match the value in Boston 1000 yards only, at $1.25 a yard

$1.69 600 yards of Black Double Width Pure Silk Crepe de Chine, the regular retail price of which is $1.00, but on account of some imperceptible defects in the weave we got the quantity to sell at $1.69 yd

Mail Orders Have Careful and Prompt Attention

$24,000,000 N. Y. CAPITAL IN DANGER.

Albany, N. Y., Jan. 27. Not since the Assembly ending threatened to crush the legislature sitting beneath it has there been such excitement to-day as this afternoon when the trustees of public buildings condemned the great grey limestone staircase leading to the chamber in the north east corner of the capitol.

Within three hours after the order went out high barricades were erected at the end of every corridor opening into this stairway and the occupants of offices in this corner of the building had been warned to vacate.

As the result of an investigation by competent experts quietly conducted during the past few weeks, the integrity and walls of this part of the building, but of the whole great structure, covering, over two acres and costing $25,721,000, is in question. It may cost millions more to make the necessary repairs.

Meanwhile, the State officers are taking no chances. They have taken every precaution to guard against the disaster which would result if the staircase fell, carrying with it the northeast corner of the capitol.

AMERICAN DELUGED BY PICTURE PUZZLE MAIL

There was a deluge in the BOSTON AMERICAN office last Monday.

It was in the shape of several huge mail pouches filled to the brim with answers to the prize of finding where so many pictures and paragraphs appeared in the BOSTON SUNDAY AMERICAN.

It wasn't a hard puzzle. All it required was a good pair of eyes and a little common sense. The picture printed in last Sunday's BOSTON AMERICAN was mostly [illegible] and up to it.

So, answers to the puzzle commenced to pour into the offices. Naturally the prizes had to be awarded to the correct ones in the order they were received.

George W. Blake, of No. 83 Chatham street, Lynn, who captured the first prize, evidently got hold of a copy of the SUNDAY AMERICAN before breakfast and perused it well. Having solved the puzzle he set himself to the pastime, where he purchased a special delivery stamp. His answer reached the BOSTON AMERICAN office at 7:14 o'clock Sunday morning.

Half an hour later Alfred Artis of Quincy Point walked in with his solution neatly and carefully written out. He was awarded second prize.

By Sunday night the mails had been exhausted. Carefully the clerks went over the letters and placed them in the order of their being mailed. As fast as the correct ones were selected they were placed together and then the prizes awarded in the order of their mailing.

Where two were mailed at the same hour the prize was awarded to the one arranged solution.

The following is a complete list of the prize winners:

First Prize, $10—GEORGE W. BLAKE, 83 Chatham street, Lynn.

Second Prize, $5—ALFRED ARTIS, 71 Classic court, Quincy Point.

Third Prize, $3—M. E. RICHARD, 85 Folsom street, Dorchester.

Fourth Prize, $2—MISS ETTA M. CHandler, age 21, Worcester.

Fifth Prize, $1—WILLIAM F. HAMLIN, Box 2552, Roxbury.

Sixth Prize, $1—H. L. SESMITH, 31 Beach st., Swampscott.

Seventh Prize, $1—JOHN W. McNTOSH, 2345 Adams street, Dorchester.

Eighth Prize, $1—CLARA J. WESTWORTH, 2609 Columbus avenue, Boston.

Ninth Prize, $1—HARRY HARRIS, 53 Cherry street, Boston.

Tenth Prize, $1—CLARENCE H. CAUSAKER, 78 Gilbert street, Quincy.

Eleventh Prize, $1—LILLIAN W. ROBINSON, 301 Cleveland street, Chelsea.

Twelfth Prize, $1—MRS. A. F. WINKLER, 20 Wakulla street, Roxbury.

Thirteenth Prize, $1—MRS. FLORENCE CHARLTON, 1065 Pine street, Waltham.

Fourteenth Prize, $1—VERNON L. SPRAGUE, 37 Kay street, Fall River.

INTRIGUERS PLOT TO END RULE OF CASTRO.

[illegible] Jan 27—There is a serious [illegible] between President Castro and [illegible] Venezuela.

[illegible] Castro remains firm and durien de la Fuente have arrived at Willem stad. It is not believed that any direct [illegible] for part of France will be taken for several weeks.

Twenty-five members of the diplomatic corps [illegible] delivered to the Venezuelan government a joint note stating that [illegible] cannot accept Venezuela's position [illegible] M. Talagne, the former French [illegible] has been depleted [illegible] be sent [illegible] of Captain [illegible] use a spag [illegible] agreed

Fifteenth Prize, $1—MRS. ADELE HASKELL, 6 Dana court, Everett.

Sixteenth Prize, $1—GEORGE W. KANE, 24 Moulton street, Charlestown.

Seventeenth Prize, $1—MISS KATE M. RAYMOND, 197 Charles street, Roxbury.

Eighteenth Prize, $1—WINTER ELGIN, 24 Conant street, Danvers.

Nineteenth Prize, $1—LOUISE HURLEY, 3 Whitney court, Cambridge.

Twentieth Prize, $1—LETTA F. JOHNSON, 175 Armstrong street, Providence, R. I.

Twenty-first Prize, $1—J. W. BRADFORD, 213 Oxford street, Portland, Me.

MISER DIES ALONE IN SQUALID ROOM. $36,000 IN HIS POCKETS

New York, Jan. 27. [illegible] Zeiter, who [illegible] lived a life of privation [illegible] many years in order to save all the money possible was found dead in a squalid little room where he lived at 41 Morton street to-day. He [illegible] one of the richest [illegible] one would [illegible] [illegible] [illegible]

STOCKS Break in Prices Causes Losses in Wall Street, But Will Be Beneficial BONDS Big Deal to Control Copper Market Of Country Suspected by Wise Ones MONEY

PRICES BREAK, SETBACK IN STOCKS.

Danger of Fictitious Values Recognized in Time and Reaction Is Good Sign.

DROP IN READING AND BOSTON & ALBANY DUE

[illegible] Reading [illegible] Boston & Albany [illegible] Pennsylvania [illegible] Union Pacific [illegible] Steel [illegible] Amalgamated [illegible] Atchison [illegible] Rock Island [illegible] Missouri Pacific [illegible] Northern Pacific [illegible] Baltimore & Ohio [illegible] Chesapeake & Ohio [illegible] Canadian Pacific [illegible] Erie [illegible] Lackawanna [illegible] Ontario & Western [illegible] Wabash [illegible] Colorado Southern [illegible] Denver & Rio Grande [illegible] Southern Pacific [illegible] Texas Pacific [illegible] Kansas & Texas [illegible] Southern Railway [illegible] Louisville & Nashville [illegible] Norfolk & Western [illegible] Virginia Railway [illegible] Mexican Central [illegible] Mexican National [illegible] Ontario & Western [illegible] Wabash [illegible] Colorado Southern [illegible] Denver & Rio Grande [illegible] Southern Pacific [illegible] Texas Pacific [illegible] Kansas & Texas [illegible] Southern Railway [illegible] Louisville & Nashville [illegible] Norfolk & Western [illegible] Virginia Railway [illegible] Mexican Central [illegible] Mexican National

BOSTON STOCKS

[illegible] BONDS

Market Will Soon Advance.

[illegible] Reading [illegible] Boston & Albany [illegible] Pennsylvania [illegible] Union Pacific [illegible] Steel [illegible] Amalgamated [illegible] Atchison [illegible] Rock Island [illegible] Missouri Pacific [illegible] Northern Pacific [illegible] Baltimore & Ohio [illegible] Chesapeake & Ohio [illegible] Canadian Pacific [illegible] Erie [illegible] Lackawanna [illegible] Ontario & Western [illegible] Wabash [illegible] Colorado Southern [illegible] Denver & Rio Grande [illegible] Southern Pacific [illegible] Texas Pacific [illegible] Kansas & Texas [illegible] Southern Railway [illegible] Louisville & Nashville [illegible] Norfolk & Western [illegible] Virginia Railway [illegible] Mexican Central [illegible] Mexican National

NEW YORK MARKET.

[illegible] New York Exchange [illegible] Reading [illegible] Boston & Albany [illegible] Pennsylvania [illegible] Union Pacific [illegible] Steel [illegible] Amalgamated [illegible] Atchison [illegible] Rock Island [illegible] Missouri Pacific [illegible] Northern Pacific [illegible] Baltimore & Ohio [illegible] Chesapeake & Ohio [illegible] Canadian Pacific [illegible] Erie [illegible] Lackawanna [illegible] Ontario & Western [illegible] Wabash [illegible] Colorado Southern [illegible] Denver & Rio Grande [illegible] Southern Pacific [illegible] Texas Pacific [illegible] Kansas & Texas [illegible] Southern Railway [illegible] Louisville & Nashville [illegible] Norfolk & Western [illegible] Virginia Railway [illegible] Mexican Central [illegible] Mexican National

BONDS.

[illegible] Reading [illegible] Boston & Albany [illegible] Pennsylvania [illegible] Union Pacific [illegible] Steel [illegible] Amalgamated [illegible] Atchison [illegible] Rock Island [illegible] Missouri Pacific [illegible] Northern Pacific [illegible] Baltimore & Ohio [illegible] Chesapeake & Ohio [illegible] Canadian Pacific [illegible] Erie [illegible] Lackawanna [illegible] Ontario & Western [illegible] Wabash [illegible] Colorado Southern [illegible] Denver & Rio Grande [illegible] Southern Pacific [illegible] Texas Pacific [illegible] Kansas & Texas [illegible] Southern Railway [illegible] Louisville & Nashville [illegible] Norfolk & Western [illegible] Virginia Railway [illegible] Mexican Central [illegible] Mexican National

GOVERNMENT BONDS.

[illegible] Reading [illegible] Boston & Albany [illegible] Pennsylvania [illegible] Union Pacific [illegible] Steel [illegible] Amalgamated [illegible] Atchison [illegible] Rock Island [illegible] Missouri Pacific [illegible] Northern Pacific [illegible] Baltimore & Ohio [illegible] Chesapeake & Ohio [illegible] Canadian Pacific [illegible] Erie [illegible] Lackawanna [illegible] Ontario & Western [illegible] Wabash [illegible] Colorado Southern [illegible] Denver & Rio Grande [illegible] Southern Pacific [illegible] Texas Pacific [illegible] Kansas & Texas [illegible] Southern Railway [illegible] Louisville & Nashville [illegible] Norfolk & Western [illegible] Virginia Railway [illegible] Mexican Central [illegible] Mexican National

Financial Notes.

[illegible] Reading [illegible] Boston & Albany [illegible] Pennsylvania [illegible] Union Pacific [illegible] Steel [illegible] Amalgamated [illegible] Atchison [illegible] Rock Island [illegible] Missouri Pacific [illegible] Northern Pacific [illegible] Baltimore & Ohio [illegible] Chesapeake & Ohio [illegible] Canadian Pacific [illegible] Erie [illegible] Lackawanna [illegible] Ontario & Western [illegible] Wabash [illegible] Colorado Southern [illegible] Denver & Rio Grande [illegible] Southern Pacific [illegible] Texas Pacific [illegible] Kansas & Texas [illegible] Southern Railway [illegible] Louisville & Nashville [illegible] Norfolk & Western [illegible] Virginia Railway [illegible] Mexican Central [illegible] Mexican National

THE COTTON MARKET.

[illegible] Reading [illegible] Boston & Albany [illegible] Pennsylvania [illegible] Union Pacific [illegible] Steel [illegible] Amalgamated [illegible] Atchison [illegible] Rock Island [illegible] Missouri Pacific [illegible] Northern Pacific [illegible] Baltimore & Ohio [illegible] Chesapeake & Ohio [illegible] Canadian Pacific [illegible] Erie [illegible] Lackawanna [illegible] Ontario & Western [illegible] Wabash [illegible] Colorado Southern [illegible] Denver & Rio Grande [illegible] Southern Pacific [illegible] Texas Pacific [illegible] Kansas & Texas [illegible] Southern Railway [illegible] Louisville & Nashville [illegible] Norfolk & Western [illegible] Virginia Railway [illegible] Mexican Central [illegible] Mexican National

Continued on Page 27, Column 3.

What Sulphur Does.

For the Human Body in Health and Disease.

The mention of sulphur will recall to many of us the early days when our mothers and grandmothers gave us for our daily dose of sulphur and molasses every spring and fall.

It was the universal spring and fall "blood purifier," tonic and cure-all, and mind you, this old-fashioned remedy was not without merit.

The idea was good, but the remedy was crude and unpalatable, and a large quantity had to be taken to get any effect.

Nowadays we get all the beneficial effects of sulphur in a palatable, concentrated form, so that a single grain is far more effective than a tablespoonful of the crude sulphur.

In recent years, research and experiment have proven that the best sulphur for medicinal use is that obtained from Calcium (Calcium Sulphide) and sold in tablet form under the name of Stuart's Calcium Wafers. They are small chocolate coated pellets and contain the active medicinal principle of sulphur in a highly concentrated, effective form.

Few people are aware of the value of this form of sulphur in restoring and maintaining bodily vigor and health, when taken directly as the liver and excretory organs and purifies and enriches the blood by the prompt elimination of waste material.

Our grandmothers knew this when they dosed us with sulphur and molasses every spring and fall, but the crudity and impurity of ordinary flowers of sulphur were often worse than the disease, and cannot compare with the modern concentrated preparations of sulphur, of which Stuart's Calcium Wafers is undoubtedly the best and most widely used.

They are the natural antidote for liver and kidney troubles and cure constipation by purifying the blood in a way that often surprises even a physician alike.

Dr. E. M. Hitchins while experimenting with sulphur remedies soon found that the sulphur from Calcium was superior to any other form. He says:

"For liver, kidney and blood troubles, especially when resulting from constipation or auto-intoxication, I have been surprised at the results obtained from Stuart's Calcium Wafers. In patients suffering from boils and pimples and even deep-seated cabuncles, I have repeatedly seen them dry up and disappear in four or five days, leaving the skin clear and smooth. Although Stuart's Calcium Wafers is a proprietary article, and sold by druggists and for that reason tabooed by many physicians, yet I know of nothing so safe and reliable for constipation, liver and kidney troubles and especially in all forms of skin disease as this remedy."

At any rate people who are tired of pills, cathartics and so-called blood "purifiers," will find in Stuart's Calcium Wafers a far safer, more palatable and effective preparation.

THE HIDDEN MARRIAGE

A Romance of Beacon Street and the Slums of Boston

Synopsis

[illegible] STEPHEN CATHCART was shocked beyond measure to find that the cashier of the firm, Mordaunt, had absconded with a large sum of money. Mordaunt had left a note saying that he was going to Montreal. It was addressed to Stephen Cathcart. Mordaunt's daughter, Mrs. Graham, a widow, was also shocked at the news. Mrs. Graham's daughter, Miss Stephen Cathcart, was also shocked at the news. Mrs. Graham's daughter, Miss Stephen Cathcart, was also shocked at the news. Mrs. Graham's daughter, Miss Stephen Cathcart, was also shocked at the news.

CHAPTER XV.—Continued.

[illegible] 1905, by American Journal Examiner.

Graham's suppositions had the ring of truth. She, too, felt that with the coming of Mordaunt all these sordid details would be settled, and she and her daughter might take some little trip that would be a change from the memories, the old painful scenes.

Mr Mordaunt will be here soon now, said old Sangster

Who knows?

I would rather not see him," she said "I have not yet become used to looking at as the girl of the murder trial I will withdraw," and walking to the inner room drew the folding doors together

Mardount at that very minute knocked at the door

The Interview

On receiving the old clerk's letter Mordaunt had been doubtful at first whether to keep the appointment. Great as was that time Mordaunt's chief anxiety was to avoid any unpleasantness that might lead to publicity, with the tragic affair of John Sangster's death. Then, as he had left his card with the hatching girl

I heard you knew a very little about the matter," he began, "but curiously enough I have come to see you on quite another business. Mr. Sangster, my late uncle's clerk, Mr. Sangster, have ordered me to come to you. Do you reason you desire an interview"

Sangster looked intently at the speaker for a moment; the prelude was ominous. Then he answered:

"Perhaps, Mr. Mordaunt, since I brought you here, I had better say at once," he said, speaking inquiringly at Mrs. Graham

"Yes, yes," said Mordaunt, carelessly He dropped into a chair

The late Stephen Cathcart confided in me within a few hours of his death," he said unkindly, but with a certain dignity, "and will surmise, Mr. Mordaunt, I am sure, that I have some knowledge of your affairs that I hope his last wishes to you that I should keep that under the circumstances can hardly be otherwise than agreed to you"

Mordaunt laughed lightly

A Plain Defiance

"Really, my good fellow, you talk in a somewhat puzzling way," he said, with a quizzical expression of we was when he wished the "dead night" on the evening before his death.

Sangster's face grew a shade sterner as he looked at Mordaunt

Surely you cannot propose to ignore the letter—the sacred letter—that I have shown you—in the letter I delivered to you?" he demanded Mordaunt, angrily; there was a steely gleam in his eyes

"I have before me the sent it your uncle and that letter to me Shall I read it to you? Perhaps you had better"

And Mr Sangster is not the only person who saw the letter," broke in Mrs Graham, who had stood silent, so far, but now spoke to my daughter by Stephen Cathcart there to send it to you"

"Really" said Mordaunt, with a scarcely perceptible sneer "My uncle seems to have been very confidential! And what is all this going to prove?"

"It was a very simple thing," said the old clerk with a sudden energy, "and sentences in him—that you prove yourself a man of honor and honesty and doing when that a will a command laid upon you by your uncle

There was a smile on Mordaunt's lips He [illegible] "I had [illegible] lived but one day long [illegible] after [illegible] he left [illegible] told you in that letter to [illegible] disposal of his former [illegible] and [illegible] to yourself and the minor [illegible] to the [illegible] and [illegible] would have gone to the lady [illegible] the girl [illegible] your promise [illegible] your sense of honor to act as trustee to [illegible] was

For answer Mordaunt laughed

I laugh, that fine beard he she sat in the next room, with passionate eyes, and hands [illegible] clenched. Were all men alike! Were all men bad?

His Defence

"I think that you of all men, my good Sangster, in the [illegible] circumstances, should lend yourself to a conspiracy like this to extort money—for I suppose that is the object—"

The slander as affecting myself would no [illegible] said Sangster quietly "I know him is no conspiracy; you know you cannot [illegible] that letter, and I have only to call upon your honest men again"

This [illegible] the impertinence. What proof [illegible] of these alleged [illegible] Mordaunt asked, with a sneer

As [illegible] perfectly, the one proof was a [illegible] in my uncle's handwriting And without a sudden relief [illegible] the [illegible] of [illegible] and [illegible] of [illegible] of [illegible] to make [illegible] for [illegible] of [illegible] sneer

"It is wrong of his doing," cried Sangster quickly

"I know nothing of any wrong. My [illegible]

TWO TO ROW FROM OREGON TO NORFOLK

Will Follow Lewis and Clark Route to Advertise a Fair.

[illegible] The officers of the Jamestown Exposition Company have signed a contract for [illegible] one of the most unique methods of advertising [illegible] ever adopted. F. B. Davidson [illegible] will travel in a boat from Portland, Oregon, to the Hampton Roads, [illegible] traversed by Lewis and Clark in the great expedition of discovery [illegible] the northwestern section [illegible] United States for settlement.

[illegible] travel from the Columbia to the headwaters of the Missouri, thence to Pittsburg by way of the Mississippi and the Ohio rivers, and then make their way [illegible] Maryland, and down to the Hampton roads by way of the Potomac.

WIFE ASSUMES GUILT TO SHIELD HUSBAND

Bride Confesses to a Crime the Police Believe Was Committed by Her Spouse.

Cleveland, Jan. 27. In a pathetic attempt to shield her husband, Mrs. Rebecca Sirog, a pretty Italian bride of six months, confessed to a crime of which the police believe she is not guilty.

The husband, Lorenzo Calco of Eighty third street, S. E., is held for stabbing Giovanni Trizzo in a house in Eighty fifth street. Trizzo says her love would be his payment, and insisted on living a stroll with Mrs. Sirog, whereupon Calco drew a knife and stabbed him.

HIP BONES SNAPPED BY CROSSING LEGS

Strange Accident Which Must Be Followed by Amputation.

Jeffersonville, Ind., Jan. 27. Joseph H. Spahr, treasurer elect of the city of Jeffersonville, is the victim of a curious accident. Mr. Spahr has been slightly ill for a long time, though he has free use of his limbs. While sitting in his home he suddenly crossed his legs, when the bone just below the hip snapped short off. Medical aid was immediately summoned and the fractured condition pronounced evil. After consultation it was decided that amputation would be necessary if Mr. Spahr's life was to be saved.

No Excuse

"If your words are directed against me [illegible] am not [illegible] said Olive's mother, with a quiet, proud dignity

"What claim have you?—a stranger, who [illegible] only cropped up in my uncle's [illegible] went to Montreal with an object [illegible] what grounds do you base this pre-[illegible]

The girl turned came out then

"Mother dear, I [illegible] apart irretrievably [illegible] of [illegible] I was [illegible] that [illegible] would be [illegible] [illegible] [illegible]

BAD BREAK IN WALL STREET STOCKS.

Continued from Page Thirty-six.

Amal Cop'r	66	67
Am Sug	127	128
Am Tob	87	87
Anaconda	47	47
Atch	87½	87½
Atch pf	104	104
B & O	107	107
Balt & O	107	107
Can Pac	175	175
Ches & O	57½	57½
Chi & G W	19½	19½
Chi & G W pf	46½	46½
Chi & N W	196	196
Chi R I & P	156½	156½
Chi T & P	37½	37½
Chi T & P pf	72½	72½
Col Fuel	47½	47½
Col So	30½	30½
1st pf	70½	70½
2d pf	50	50
Del & Hud	177½	177½
Del L & W	275	275
Den & R G	40½	40½
Den & R G pf	94½	94½
Erie	44½	44½
1st pf	78½	78½
2d pf	68½	68½
Gt Nor pf	253	253
Ill Cent	154½	154½
Int Met	13½	13½
Int Met pf	107	107
Iowa Cent	23½	23½
Iowa Cent pf	57½	57½
K & T	34½	34½
K & T pf	70½	70½
L & N	142½	142½
Man	147	147
Met St Ry	142½	142½
Mex Cent	21½	21½
Minn & St L	107	107
M St P & S S M	142	142
M St P & S S M pf	142	142
Mo Pac	97½	97½
N Y Cent	135½	135½
N Y Chi & St L	30	30
1st pf	80	80
2d pf	60	60
N Y Ont & W	42½	42½
N Y S & W	20	20
2d pf	40	40
Nor & W	77½	77½
Nor & W pf	88	88
Nor Pac	203	203
Ont & W	49½	49½
Pac Mail	45	45
Penn	135½	135½
Peo & E	60½	60½
Pitts C C & St L	120	120
Pitts C C & St L pf	115	115
Reading	47½	47½
1st pf	89½	89½
2d pf	78½	78½
Rep I & S	30½	30½
Rep I & S pf	90	90
Rock Isl	30½	30½
Rock Isl pf	70½	70½
St L & S F	36½	36½
St L & S F 1st pf	72½	72½
St L & S F 2d pf	66½	66½
St L S W	28½	28½
St L S W pf	58½	58½
Sloss-Sheff	70½	70½
So Pac	66½	66½
So Ry	27½	27½
So Ry pf	70½	70½
Tenn C & I	70½	70½
Texas & Pac	30½	30½
Third Ave	120	120
Tol St L & W	25½	25½
Tol St L & W pf	50	50
Twin City	98½	98½
Union Pac	111½	111½
Union Pac pf	93½	93½
U S Rub	23½	23½
U S Rub 1st pf	58½	58½
U S Rub 2d pf	23½	23½
U S Steel	23½	23½
U S Steel pf	94½	94½
Va Car Chem	43½	43½
Va Car Chem pf	90	90
Wabash	16½	16½
Wabash pf	32½	32½
W U Tel	86	86
Wheel & L E	5½	5½
Wheel & L E 1st pf	20	20
Wheel & L E 2d pf	10½	10½
Wis Cent	24½	24½

Sales, 1,000 for special account; 1,000 for special account; 1,000 for special account;

BIG DEALS MARK SLOW REALTY MARKET.

Week Was Dull, but Better Than Usual at This Time of the Year.

FALLING OFF NOTED IN SALE OF FARMS

[illegible] a decided improvement in the real estate market in Boston during the past week, although the number of large transactions recorded was not as great as in the week preceding. It was a dull week, however, but was better than was to be expected at this time of year. The activity, such as it was, was in [illegible] property and [illegible] city streets.

A number of investment properties in the [illegible] section changed hands, and [illegible] sales of this character were reported in the suburbs. Agreements have been signed for the sale of [illegible] on Commonwealth avenue, [illegible] No. 476 Common[illegible] and [illegible] Beacon street, [illegible] Newbury street, [illegible] Boylston street, [illegible] Massachusetts avenue, [illegible] Huntington avenue, [illegible] Tremont street, [illegible] Washington street, [illegible] Dorchester, Roxbury, Brookline, Newton, Cambridge, Somerville, Chelsea and Revere, the total consideration of which is $36,000 [illegible] sales of city and suburban property [illegible] during three months.

Agreements have been signed [illegible] for the sale of land on the [illegible] avenue, No. 476 Commonwealth avenue, [illegible] Beacon street, [illegible] Newbury street, [illegible] Boylston street, [illegible] Massachusetts avenue, [illegible] Huntington avenue, [illegible] Tremont street, [illegible] Washington street, [illegible] Dorchester, Roxbury, Brookline, Newton, Cambridge, Somerville, Chelsea and Revere, the total consideration of which is $36,000 [illegible] sales of city and suburban property [illegible] during three months.

On Commonwealth Avenue.

Agreements have been signed [illegible] for the sale of [illegible] on the [illegible] side of the avenue, No. 476 Common[illegible] and [illegible] Beacon street, [illegible] Newbury street, [illegible] Boylston street, [illegible] Massachusetts avenue, [illegible] Huntington avenue, [illegible] Tremont street, [illegible] Washington street, [illegible] Dorchester, Roxbury, Brookline, Newton, Cambridge, Somerville, Chelsea and Revere, the total consideration of which is $36,000 [illegible] sales of city and suburban property [illegible] during three months.

Agreements have been signed [illegible] for the sale of [illegible] on the [illegible] side of the avenue, No. 476 Common[illegible] and [illegible] Beacon street, [illegible] Newbury street, [illegible] Boylston street, [illegible] Massachusetts avenue, [illegible] Huntington avenue, [illegible] Tremont street, [illegible] Washington street, [illegible] Dorchester, Roxbury, Brookline, Newton, Cambridge, Somerville, Chelsea and Revere, the total consideration of which is $36,000 [illegible] sales of city and suburban property [illegible] during three months.

Sale in Dorchester.

In Dorchester a lot of land fronting on Bowdoin street, near Norton street, containing [illegible] square feet, leased on forty years, has been sold by Thomas H. Purcell to Mrs. Hannah C. Harnett, who will build a two-family house thereon. Mr. Sweeney has also sold a lot on Norton street containing [illegible] square feet, fronting 150 feet on the street, to Peter Cronin, who will build a two-family house thereon. Mr. Sweeney has also sold a lot on Dudley street, containing [illegible] square feet, to Daniel Sullivan, who will build a two-family house thereon.

Agreements have been signed [illegible] for the sale of [illegible] on Dudley Talbot Hills to the old Hotel Vendome property, [illegible] Dorchester avenue, [illegible] leased by Walter H. Baker & Co., Limited, from A. Lyle Mann and others. This lease [illegible] old landmarks and has been used for many years for the purpose. There are about four stores, [illegible] tenements and other old buildings, many of which [illegible] of land in the property. This purchase of the Walter Baker & Co. property is one of the most complete factory sites in this part of the country.

To Buy in Worcester.

Negotiations are in progress in Worcester for the purchase by the New England Telephone & Telegraph Company of a lot of land on Chestnut street, owned by H. H. Bigelow, as a site for a new exchange building. The land adjoins the company's headquarters, and if purchased will be used as the site of a new [illegible] as large as the present one.

Henry W. Savage reports agreements signed [illegible] for the sale of the estate on [illegible] H. Hood on Central street [illegible] consisting of houses of twelve [illegible] rooms, stable, outbuildings [illegible] acres of land. All [illegible] property is included in the sale, the [illegible] whole name will be given on final [illegible] elapsing from September to [illegible] Summer to [illegible] a most extensive improvement.

TRANSACTIONS RECORDED.

The following [illegible] were recorded in the [illegible] of the Suffolk Registry of Deeds [illegible] Conveyance, [illegible] Mortgage, [illegible] Lease, [illegible] Release, [illegible] Agreement, [illegible] Certificate, [illegible] Power of Attorney, [illegible] Bond, [illegible] Miscellaneous, [illegible] Building Association, [illegible] Building Loan, [illegible] Building Contract, [illegible] Building Restriction, [illegible] Building Lease, [illegible] Building Mortgage, [illegible] Building Release, [illegible] Building Agreement, [illegible] Building Certificate, [illegible] Building Power of Attorney, [illegible] Building Bond, [illegible] Building Miscellaneous, [illegible] Building Association, [illegible] Building Loan, [illegible] Building Contract, [illegible] Building Restriction, [illegible] Building Lease, [illegible] Building Mortgage, [illegible] Building Release, [illegible] Building Agreement, [illegible] Building Certificate, [illegible] Building Power of Attorney, [illegible] Building Bond, [illegible] Building Miscellaneous.

CHILDREN WIN PLAUDITS IN "DINKEY BIRD" PLAY

CHILDREN TAKING PART IN "DINKEY BIRD" PLAY.

250 Little Ones Charm Tremont Theatre Audience In Musical Comedy Given for Charity.

By Beulah Dickinson.

President [illegible] and [illegible] delighted [illegible] Tremont Theatre [illegible] are posted, [illegible] Boston [illegible] to let [illegible] tom [illegible] Love was [illegible] filled with children of all ages and [illegible].

Little girl [illegible] nuts and little boys in Buster [illegible] filled the boxes and rows of [illegible] seats. They were there to see the "Dinkey Bird," a spectacular [illegible] given by 250 children for sweet charity [illegible] for the play is to benefit [illegible] charities.

The "Dinkey Bird" is a charming little fantasy in [illegible] of a musical comedy with all its characters and [illegible] from Eugene Field's [illegible] In contrast [illegible] the [illegible] of Shakespeare [illegible] and [illegible] children [illegible] who sings in the [illegible] [illegible] can see [illegible] Hamlet [illegible] [illegible] from a [illegible] [illegible] which grow [illegible] [illegible] Tom Thumb, in full [illegible] [illegible] with two little girls as [illegible] and Dainty, were radiant [illegible] [illegible] and [illegible] again. With [illegible] [illegible] [illegible] and [illegible] and executed [illegible] dances. Carleton Proctor as a big [illegible] and the [illegible] [illegible] with some clever drumming.

The choruses [illegible] in gay colors and odd costumes. Now they were children of all nations; now they appeared as ragged urchins, then they were transformed to dolls, and again they were toy soldiers.

Excursions of "this" and "look, mamma," "see, mamma," ran through the audience of children where the Orpheum [illegible] and [illegible] [illegible] [illegible]

MAJESTIC THEATRE

POSITIVELY THE

LAST WEEK

Of the Most Gorgeous Musical Show of a Decade

JULIAN MITCHELL'S SUNSHINEY

Wonderland

MUSIC BY VICTOR HERBERT. BOOK BY GLEN MACDONOUGH.

EVERY ONE IS SORRY TO HAVE TO SAY BYE-BYE TO FUNNY LITTLE

SAM CHIP

Pretty LOTTA FAUST Shapely BESSIE WYNN

THE MERRY LAUGHING HORSE

And Particularly the

Superb Aggregation of Beautiful Women

103 Sprightly Eye Fillers

Picturesque Display of Color Effects in Costuming

LAST SIX NIGHTS. LAST TWO MATINEES.

WEDNESDAY AND SATURDAY

Next Week BEGINNING Feb. 5 One Week Only

KNIGHTS OF COLUMBUS THEATRICALS

ISLE OF DREAMS

Libretto by Hugh McNally. Music by Edmund J. Pyzer.

A Few Choice Seats for Each Performance Remain on Sale at Box Office.

ALL STAR CONCERT TONIGHT

CHARLES R. SWEET

The Musical Trump Comedian.

PRESS ELDREDGE

The Commander-in-Chief of the Army of Fun.

ITALIAN OPERA TRIO

The Most Phenomenal Singers in Vaudeville.

TO-NIGHT

The Hub Trio — Presenting a Delightful Comedy Act.

Smart & Williams Co. — In Their Comedy Skit, A Dramatic Agent's Office.

Parker & Conroy — Illustrated Song Sheet.

Majesticscope — Featuring Down on the Farm.

Extra Feature—MATTHEWS & HARRIS — In the New Face Creation, "Adam the Second."

1000 SEATS AT 25c AND 50c

Castle Sq. THEATRE

Dock-Town Office, 15 Winter St

Monday, Jan. 29, For One Week Only.

Augustus Thomas's Southern Drama

Alabama

THE CAST:

Colonel Preston an old planter ... Wallace

Colonel Moberly a ... Walton

Mr. Tucker, a Tobacco ... Clarke

Captain Davenport, a Secession ... Wallace

Mr. Armstrong, his agent ... Mackay

Lieutenant Page, a Northern boy ... Lowell Drew

Raymond Page, a young ... Russell Meade

Dorcas, an acre-bellum servant ... Miss Lawrence

Mrs. Mildred Page, a ... Miss Lawrence

Virgie ... Lucille Scholfield

Mrs. Armstrong, another ... Leah Walton

Aunt Fenton an ... Alabama ... Hollister

Atlanta Moberly (Col. Moberly's ... Hattie Marker

Matinees (except Monday) at 2 o'clock. Evenings at 8

Prices: 15c—25c 50c—75c—$1

Monday, Feb. 5,

Justin Huntly McCarthy's Drama.

(By Permission of E. H. Sothern)

The Proud Prince.

AUSTIN & STONE'S MUSEUM

TREMONT ROW—SCOLLAY SQUARE

BAYROOTY TROUPE, Grotesque Wire Walkers.

LA BELLE MARIE, Queen of Wire and Trapeze.

LA BELLE FREDA and Corps de Ballet of Oriental Dancers.

HERR RITTER, GERMAN ILLUSIONIST, BIGGEST MAKE-UP IN BARTH.

JENNIE LEROY, Coon Shouter.

TILLY ENGLISH, MARSHAL FIELD'S.

THE BEST OF VAUDEVILLE And 32d Edition of POWELL'S MINSTREL MAIDS ON THE THEATRE STAGE

Alternating Nearly Every Hour From 10 to 10.

ADMISSION 10c ADMISSION ONLY 10c ADMISSION

BOSTON THEATRE

LAWRENCE McCARTY..... Lessee and Manager

This Production Embodies Every Form of Stage Amusement Assembled into One Stupendous and Gigantic Triumph. . .

PRICES . . . . . 25c., 50c., 75c. and $1.00

Beginning Tomorrow Night, Jan. 29th

FOR A LIMITED ENGAGEMENT

With Matinees Wednesday and Saturday at 2; Evenings at 8 Precisely

FIRST TIME IN BOSTON

An Exact Version of John C. Fisher's Presentation of the Colossal English Musical Spectacle

BABES IN THE WOOD

DIRECT FROM THE LYRIC THEATRE, NEW YORK CITY

With 300 People, Including

JUNIE McCREE, LILLIAN COLEMAN, LOUIS WESLEY, LILLIAN ENGLISH, JAMES MARLOWE

CARRIE BEHR, MABEL WILBUR, EDWARD CRAVEN, VERA CAMERON, GERTRUDE DOUGLASS

WILL ARCHIE, ADELE COX, FLORENCE TREVILLION, EDWARD LATELLE, TILLEY MUNROE

America's Greatest Dancer—La Petite Adelaide

AND ENGLAND'S FOREMOST LIVING PANTOMIMIST

FRED WALTON

THE SEASON'S DISTINCT HIT AND SENSATION

25 TONIGHT BIG SUNDAY CONCERT TONIGHT 25

6—OSAKA JAPANESE TROUPE—6 | 4—ELITE COMEDY FOUR—4

THE PIOTTIS, FOUR SHANNONS, FRANCELLI & LEWIS | THE THREE DEMACOS, EUGENE EMMETT, AMERICAN VITAGRAPH | DYNES & DYNES, THE LARSENS, PARKER WILKES & CO.

LITTLE PRICES—2000 RESERVED SEATS 25c 500 UNRESERVED SEATS 25c 1000 OTHERS 15c

HIS "FIGHTING FACE"

2:30 AND 8:10

Are the times at which the ferryboats of "Jimmy" [illegible] Martin [illegible] Hoboken and down by the score, we [illegible] Battling Nelson, the fighting sailorman, [illegible] to meet a person. Fifty he is. We've had to [illegible] to give the Dane even a chance to see

"BATTLING" NELSON

[illegible] but we had the honest pole, and that [illegible] Your permission, the actress's [illegible] to be accompanied by [illegible] Nelson, who will have [illegible] the matinee. Then the Battler's [illegible] get a series of exercises.

AT THE OLD

HOWARD

THIS WEEK

[illegible] for 15 cents. You'll call your [illegible] the time [illegible] We never [illegible] boost [illegible] Howard. [illegible] you will be [illegible] added to the [illegible] at the 15th moment at the [illegible]

REGULAR PRICES

MR. AND MRS. MARK MURPHY

[illegible] who are [illegible] at one of the [illegible] Howard. [illegible] Mr. and Mrs. Murphy [illegible] Mrs. Murphy [illegible] Mrs. Murphy [illegible] are to be [illegible] Howard. They are to play their [illegible] by Joe Howard, by the way, also

"The Coal Strike"

Mark Murphy ... Mark Murphy

Helen Gleason ... Jane K. Murphy

GEO. H. WOOD

[illegible] to be. The Somerville [illegible] a Kid. If [illegible] Howard [illegible] Mr. Wood [illegible] Howard [illegible] Wood [illegible] Howard [illegible] Wood [illegible] Howard [illegible]

KNIGHTS OF COLUMBUS PLAN WEEK IN "ISLE OF DREAMS"

STAR MEMBERS OF CAST IN "THE ISLE OF DREAMS."

New Musical Comedy Brings Out Talent of Women Friends in Production That Opens February 5.

The new musical comedy, "The Isle of Dreams," to be given by the local Knights of Columbus in Majestic Theatre during the week of February 5, will be the "real" thing. As for dreams, that part will be found in the costumes to be worn by the young ladies. Entirely new scenery has been painted for the show, and considerable expense has been made upon the costuming of the various characters.

The play, is something new in musical comedies. The book is by Hugh P. McNally and is called exceptionally good by those who have witnessed rehearsals. The music for the play is by Edmund J. Phelan. Joseph M. Daly has written a number of selections which are to be introduced. The dancers will be under the direction of John J. Coleman, and the dramatic end is looked after by John T. McNary and Francis T. Horgan.

On Tuesday evening, February 6, Mayor John F. Fitzgerald and party will occupy four boxes, and in his honor the evening will be known as "Mayor's night." Excursion parties from all parts of the State will be made up of knights and their friends.

The cast is particularly strong, and shows the knights to be rich in talent. At the head of the list is a well known Boston singer, John J. Hogan, who is a comedian as well, and will take the part of Baron Rudolph. Mr. Hogan will be assisted in his fun-making antics by a quartet of comedies, John H. Newman, J. J. Carleton, Henry J. O'Neil and Andrew J. Sullivan.

The principal parts are given to Miss Eva Sweeney, Miss Evelyn E. Maclauchlan, Miss Josephine G. Laundrigan, Miss Bertha M. Carleton and Miss Effie Barney, young women who have frequently been before the public in amateur work. Other vocal lists are J. Arthur Henderson, John D. Clarke, Fred H. Walsh and J. J. Mikoa jeski.

YOUNG CATHOLICS TO DANCE FEB. 26

Catholic Association Arranging for Social Event of the Season.

The college ball and annual reunion of the Young Men's Catholic Association of Boston will be held on the evening of February 26 in Symphony Hall. The ball is one of the social events of the season to the younger Catholics of the city. Women prominent in Catholic social affairs are giving their aid. A meeting of these women will soon be called by Rev. William F. Gannon, S. J., president of Boston College, in order to perfect their plans.

LEADING LAWYER IN RHODE ISLAND DEAD

Providence, Jan. 27.—The Hon. David S. Baker, one of the most prominent lawyers of Rhode Island and a man who was twice nominated by the Democrats for Governor of the State, died at his home at an early hour to-day. He was surrounded by his wife and four children and retained consciousness to the end.

Mr. Baker was 69 years old and had been troubled with heart and lung maladies for some time, his fatal illness dated from the latter part of November.

Graduating from Brown University, Mr. Baker read law and was admitted to the bar in 1872. He served for some time as railroad counsel, he was elected to the State House of Representatives for three terms, after which he served two terms in the State Senate. During a greater portion of this time he was chairman of the judiciary committee.

After the election of Grover Cleveland as President one of his first official acts was the appointment of Mr. Baker as United States District Attorney, which position Mr. Baker filled during the administration of Mr. Cleveland. Although defeated for the governorship by the Republican candidate, Mr. Baker was nominated the second time at an open meeting and by acclamation. He made a strong run, but was again beaten.

PARISH DEBT CUT DOWN TO $3,000

The Rev. William H. Fitzpatrick, rector of St. Gregory's Church, Dorchester, has announced the pleasant news to his people that the parish now owes only $3,000. The church carries insurance to the amount of about $110,000.

NEW ENGLAND READY TO WELCOME O'CONNELL.

Newly Appointed Coadjutor Archbishop Leaves Rome for Boston Next Week ... Will Be Given a Big Reception.

Boston and Portland, Me., ... planning grand receptions for Bishop William H. O'Connell, who has been appointed coadjutor archbishop of the archdiocese of Boston with right of succession. Bishop O'Connell is now in Rome, but no definite date has been set for his return. It is known that he will leave Rome in a few weeks, and that he will proceed ... sailing. In all probability he will ... Boston.

In any event, a reception ... coming to this city, although it ... be of such a general character as the one ... last awaited Archbishop Williams.

Interest in Sucessor.

Interest is already felt in the appointment of a successor to the Bishop ... and Mr. Edward F. Hurley, ... general of the diocese and Mayor ... Waltham, have been mentioned ... as the two most likely for the ... Sullivan, Mr. Hurley has had ... for work in the Portland diocese ... the years of his legal practice ... familiar with the work, perhaps ... any priest in Maine.

Many people would have him remain there, for he is best reading priest in that city. His breadth of mind and great learning, his culture and generosity, and his great executive ability, have endeared him to the hearts of his co-laborers. These same qualities make him as equally beloved in Boston.

For consecration of Bishop O'Connell, it can be officially taken his place as coadjutor in Rome, it is the most impressive and elaborate ceremony in Roman Catholic circles since the consecration of Archbishop Williams was consecrated more a generation ago. The event will take place in the cathedral of the Holy Cross, but will not be for several weeks.

Bishop O'Connell's appointment to the Boston diocese was not accepted without some sacrifice on his part. Although it was his heart's desire to return to America, indications were held out to him to remain in Rome. It is the custom of the Vatican to reward one's work on years to the great powers with an elevation to the rank of Cardinal, as that rank and Bishop O'Connell was offered such a place it is said upon his return from Japan, where he performed his mission to the Mikado.

Bishop O'Connell realized, however, that he would be no his desire was to return to America. He told His Holiness that while he stood ready to accept any duty his superior might order, the desire of his heart was to return to America. He intimated that the vacancy in the see at Boston would be more to his liking.

Bishop O'Connell's ability to converse with the Mikado of Japan in the tongue of that country was one of the accomplishments that brought him the offer of the red hat, in other languages the bishop is efficient, but it is said that he is the only churchman of high rank who can converse

RECEIVER PEPPER IS SUING ADDICKS FOR $33,298

Valuable Property Mortgaged to Cover Bay State Gas Deal Goes Into Court to Make Good $75,000 Judgment

Wilmington, Del., Jan. 27.—The financial troubles of J. Edward Addicks are again in the Delaware courts. George Wharton Pepper of Philadelphia, receiver of the Bay State Gas Company, to-day instituted proceedings in the Newcastle County Superior court here to foreclose a mortgage for $33,298.98 which he holds against Addicks' farm at Carrcroft, Hendrixlee Hundred.

This is an outcome of the suit entered by Receiver Pepper in Philadelphia against Addicks in which he sought to compel him to restore stock of the Bay State company to the value of $75,000. The original suit was settled out of court by Pepper securing judgment bonds from Addicks and his friends. It is to prevent an Addicks bond that the present action is taken. The suit is entered in the name of his solicitor, Solomon of George Wharton Pepper, receiver of the Bay State Gas Company, and not by Pepper, who, it is said, is still Addicks' friend.

The properties are temporarily safe because Addicks is out of the state. It was his original wish, it is said, to go to Senator J. Frank Aiee concerning Addicks.

DECLARES HE WAS WED UNDER DURESS.

Worcester, Jan. 27.—Declaring that he was led into marriage by duress and through the undue influence of his bride and those acting for her, Alfred H. McKinstry of Southbridge has filed a petition in the Worcester county superior court asking that his marriage to Maude Brown, which took place in Southbridge September 19, 1905, be declared null and void.

In his petition McKinstry declares he never lived with his wife, but left her immediately after the ceremony was performed. He says when the marriage took place he was only twenty years and one half he certain marriage certificate through false representations. He further says that neither his father nor his mother consented to the marriage.

MANILA AS A SEAPORT.

Almost daily ocean steamships loaded with freight, passengers and mail are arriving at the port of Manila from all parts of the world, while Manila's domestic commerce as a shipping centre for the Orient has barely begun.

ELIMINATED "PRIGGING."

The father of Campbell-Bannerman, the new Prime Minister of England, laid the foundation of his fortune in Glasgow by abolishing in his place of business the system then known as "prigging." To "prig" was to bargain and beat down the price of goods.

MR. WILSON'S TEA TABLET.

Travellers are likely to look upon the Secretary of Agriculture as a blessed benefactor when they realize what he has done for their comfort. Mr. Wilson has introduced the tea tablets. Several hundred small boxes of the tablets were sent by him to friends in lieu of Christmas cards. The tablet is about the size of a pea. When boiling water is poured on it the product is a cup of fragrant tea.

COMPANY A TEAMS WON.

Wakefield, Jan. 27.—The two basketball teams of Company A of Wakefield defeated the Winchester A. A. and Company B, Naval Brigade, in the armory to-night. The first team defeated the Winchester team by a score of 22 to 14. Two games was closely fought and interesting. Company A second team defeated Company B, Naval Reserves 15 to 7.

Goldfield

In a recent letter from the superintendent of the Goldfield & Eastern Mines Company at Goldfield, Nevada, he makes the following important statements which are interesting from the fact that many of the obstacles which were encountered at the start are readily being overcome and splendid progress is being made all along the line. New strikes are frequent and the outlook more promising than at any other stage. The vein opened up in August, 1905, is now showing from 8 to 10 feet in width, while the pannings indicate about $2,000.00 to the ton, and although high-grade ore does not prevail the entire length, the general values are well above pay ore.

The water from the mine, which at first contained so much alum that it was unavailable for steam-making purposes, has become purged of that and can now be used in the boilers.

The management now has under consideration the erection of a plant for the treatment of its ores, and as soon as this becomes a fact there is no possible reason why Goldfield & Eastern should not rank with the best producers in the district.

This is the last call for Stock at this price.

Advance takes place Feb. 1st.

Par Value $1.00 — 5c — The Share

Subscriptions at the present price will be received up to 12 o'clock Thursday, February 1st.

Positively none accepted after that time.

$10 Buys 200 Shares — $ 40 Buys 800 Shares
20 Buys 400 Shares — 50 Buys 1000 Shares
30 Buys 600 Shares — 100 Buys 2000 Shares

and should stocks never reach a higher standard of value than one-half par it would mean $900.00 profit on every $100.00 invested.

Write to-day for interesting information.

Goldfield & Eastern Mines Co

Suite 431, Board of Trade Building,
131 State Street,
Boston.

Full Paid Non-Assessable — *Capitalized at $1,500,000.00*

FREE THIS FINE VIOLIN AND OUTFIT COMPLETE FREE

We will give you absolutely free this full size violin and complete outfit, consisting of one full-size violin of well seasoned beautiful wood, color is a rich, reddish-brown, hand-rubbed to oil to a fine lustre polish. Trimmings are of pearl finger-board, tail, etc. are fine ebony finish, one full-size bow, two sets of strings, one cake of rosin and self-teaching instruction book all packed in neat box.

WE WILL SEND YOU THIS COMPLETE OUTFIT just as described for selling twenty 5c of our new fast-selling specialties at 10 cts. each. These specialties are of a beautiful and handsomest article on the market and are bound to sell at sight. Everybody buys on sight. Send us your name and address and we will send you the twenty 5c articles to sell at 10 cts. each. When sold send us the money as collected and we will send you the violin and outfit by return mail just as described. You need no money in advance as we TRUST YOU with the goods until you sell them, and take the money. Write to-day, before some one else gets in ahead of you in your town as we have one of these fine violins and outfits for sale in each town. Address PHILIP EDWARD & CO.
838 WABASH AVE. Dept. 201 CHICAGO, ILL.

QUIT TOBACCO

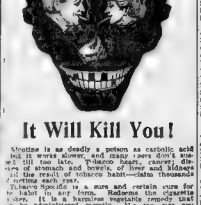

It Will Kill You!

Nicotine is as deadly a poison as carbolic acid and it must be absorbed into the system to do its work. It kills more slowly, though more surely, than opium or morphine, and its victims each year.

Tobacco Specific is a sure and certain cure for the habit in any form. Removes the cigarette craving. It is a harmless vegetable remedy that can be administered secretly. We can give you scores of testimonials of men and women who have used it.

"After using tobacco forty-five years your free sample package of Tobacco Specific cured me entirely. I feel very thankful to you for the Remedy. H. E. Smith, Rockingham, Vt."

FREE TREATMENT COUPON.

Cut this out, fill in your name and address, send to-day. It is Nature's Remedy (Not a Substitute) and is sold on a Written Guarantee to Cure or Refund Money. Write to-day. Don't delay. Don't forget that you ought to, and that your friends ought to. Write your name and address on it and I will send the best remedy I ever sell you, to return you full value, if you tell me you're troubled. I'll tell you whether I can cure you or not. And I'll tell you honestly.

1-28-06

DR. S. J. HALL, 127 W. 42d St., New York.

Dear Sir—Please send me, prepaid, your free 96-page illustrated book.

NAME.....

ADDRESS.....

Beware of Imitations.

Weak Kidneys

It is of but little use to try to doctor the kidneys themselves. Such treatment is wrong. For the kidneys are usually to blame for their weaknesses or irregularities. They have no power over themselves. They are operated and actuated by a tiny shred of a nerve which is largely responsible for their condition. If the Kidney nerve be strong and healthy the kidneys are strong and healthy. If the Kidney nerve goes wrong you know it by the inevitable result—kidney trouble.

This tender nerve is only one of a great system of nerves, this system centres not only the kidneys, but the heart, and the liver, and it's stomach. For stimulating this nerve Dr. Shoop has called this great nerve system the "Inside Nerves." They are the nerves of feeling—not the nerves that enable you to walk, to talk, to act, to think. They are the master nerves and every vital organ is their slave. The common name for these nerves is the "sympathetic nerves"—because each one is in such close sympathy with the others that weakness anywhere usually results in weakness everywhere.

The one remedy which aims to treat, not the Kidneys themselves, but the nerves which are to blame, is known by physicians and druggists everywhere as Dr. Shoop's Restorative (Tablets or Liquid). This remedy is not a symptom remedy—it is strictly a cause remedy. While it usually brings speedy relief, its effects are also lasting.

If you would like to read an interesting book on kidney nerve disease, write Dr. Shoop. With the book he will also send the "Health Tester"—an intended passport to good health. Both the book and the "Health Tester" are free.

For the free book and the "Health Tester" you must address Dr. Shoop, Box 6868, Racine, Wis. State which book you want.

Book 1 on Dyspepsia.
Book 2 on the Heart.
Book 3 on the Kidneys.
Book 4 for Women.
Book 5 for Men.
Book 6 on Rheumatism.

Dr. Shoop's Restorative Tablets—give full three week treatment. Each form—liquid or tablet—have equal merit. Druggists everywhere.

Dr. Shoop's Restorative

Save Your Dollars Trade at Mollet's Horse Exchange
LAFAYETTE SQ., CAMBRIDGEPORT

SLOAN'S LINIMENT

A Necessity When Traveling For Toothache, Neuralgia And All Accidents
Price 25c, 50c & $1.00
At All Druggists

Blood Poison

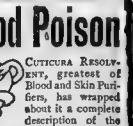

CUTICURA RESOLVENT, greatest of Blood and Skin Purifiers, has wrapped about it a complete description of the treatment for Blood Poison, Scrofula, and other Constitutional Humors. Cures are speedy, permanent, and economical.

DRUGS NEVER GIVE STRENGTH

I quit using drugs for this reason: Nearly every case that I treated seemed to demand new vitality. I saw that if I could give them strength I could cure them. I knew that medicine was the destroyer of the vital energy of the human body. I knew that Electricity was the life of the nervous system. Professor Loeb of the University of California says that it is the basis of human vitality.

That's what drove me to giving my patients Electricity, and it was not long before I found that people who had been taking drugs for years in and year out, while not growing any better, were being cured by my Electricity.

For years I treated them with batteries in my office; but that was too crude. It took too much of my time, and was unpleasant to patients. Then I invented an Electric Belt. I cured thousands. But the Belt burned and blistered; it had to be charged in vinegar, which smelled and made my patients objected; and it was a lot of trouble to charge the batteries in the vinegar every night. I found that some of my patients got disgusted and threw it aside in a week. I studied for years to make an Electric Belt which would give my patient the benefit without this objection, until finally I invented a dry cell belt which gives a current without the use of vinegar or any other charging. I have worked upon it steadily for years to perfect it, and I offer it to you now complete success. (My patents granted by Uncle Sam are pronounced the strongest ever given an electrical appliance.)

ELECTRO-VIGOR DRY CELL BODY BATTERY

Suppose you are broken down with Nervous Debility, Varicocele, Dyspepsia or other stomach troubles, Rheumatism, Lame Back, Kidney Disorders, Lung Weakness, or any other ailment. Do you think you could get well and strong and keep so if you were charging me once every week and you—poor, weak, nervous you—had to come every week to my office and charge my batteries in my office? Of course not. You would get well for a week or two, and then you would get discouraged and quit. Then I would have had it on you right along. If your home is out of town, I would have had it on you right along. If your home is out of town, I would have had it on you right along. If your home is out of town, I would have had it on you right along.

I have had it on ten nights you will begin to feel the Zeffris del before the laid hands on Mumma. If your body is weak and lame, if your joints are full of Rheumatism, if your back aches, if your old aunt who recently came into my office and jumped over a chair to show you how well she was from her Rheumatism, if your stomach is sour, if you have Dyspepsia, if your Vigor will do, if you have Nervousness, if you have Kidney Disorders, if you have Lung Weakness, if you have Varicocele, if you have Rheumatism, if you have Lame Back

PART II.
MAIN SHEET.

HEARST'S
BOSTON AMERICAN
THE TWENTIETH CENTURY NEWSPAPER

Harvard Is to Race Cornell Again on the Charles.
World's Auto Record Made at Ormond.
See Sporting Pages.

BOSTON, SUNDAY, JANUARY 28, 1906.

HEARST VICTORY STIRS STATE LEADERS TO ACTION.

Enormous Vote in City an Inspiration for Independence League Campaign.

TO EXTEND MOVEMENT THROUGH ALL NEW YORK

Apathy in Old Parties, and Prediction That Cities Will All Swing Into Line.

By Boston American Leased Wire.

New York, Jan. 27. There was a conference of representatives from up-state at the Gilsey House on Thursday evening for the purpose of discussing the extension of the Independence League beyond the limits of Greater New York. It was decided unanimously that the work of the league should be energetically pushed throughout the State.

Addison G. Phelps Stokes presided. Thirty-five counties outside of Greater New York were represented. The enthusiasm was described as extremely pronounced everywhere.

Judge O'Connor of Utica seemed to express the sentiment of most of those present when he said, in effect:

"The time is ripe for a movement of this kind; both political organizations are controlled by the same financial interests. Rural New York is bossed by the political service corporations and their managers just as much as the city of New York has been.

"The Democratic vote is continually dwindling; the Republican organization is thoroughly divided, and there never was an opportunity like the present to strike a blow for political freedom.

"The splendid victory achieved here by William Randolph Hearst has been an inspiration to all of us up in the State. This movement, I know, will sweep the city of Utica next fall, and I believe it will carry every city in the State."

The meeting, beginning at 8 o'clock, continued until almost midnight.

Mr. Hearst sent his regrets from the West at being unable to be present, but said he hoped that he would be present at the next meeting.

George B. McClellan and the traction merger, which was announced as soon after the Court of Appeals refused to open the ballot boxes, were strongly denounced.

NUNS STIFLE BLAZE IN HOSPITAL; AVERT PANIC.

Intense excitement was created at Carney Hospital yesterday by a fire in one of the rooms, but the coolness and bravery of Sister Gonzaga, superior in charge, averted a panic. There were 150 patients in the hospital, but the sisters passed among them and calmed them all.

One of the servants in the hospital spilled some lye mat on the floor which she was waxing it and this caused the blaze. Some cloths in the room caught on fire, and in a few minutes the whole room was a mass of flames.

Sister Gonzaga, with the aid of the sisters, and by the use of the fire fighting equipment, extinguished the fire, which was confined to the room in which it was started.

In the meantime an alarm was turned in from the private box in the hospital, but when the fire department arrived there was no real need of its services. The loss will reach about $500.

WOMAN WOULDN'T GIVE MONEY; SLAIN

Los Angeles, Cal., Jan. 27.—Mrs. C. A. Canfield, wife of the millionaire oil operator, one of the most prominent society women of this city, was shot and instantly killed to-night by a gardener named Black. The shooting occurred at the front door of the palatial Canfield home, when Mrs. Canfield appeared in answer to Black's request to speak to her. He demanded money. Upon her refusal he drew a revolver and shot her. Mrs. Canfield was instantly killed.

LONDON OPEN SHOP FOR SELF-SHAVERS

London, Jan. 27.—A haven is about to be opened in Bond street for that large section of mankind which prefers to shave itself rather than submit to the operations, and conversation of the barber, but at the same time does not know how to keep its beards in order.

At the Bond street institution the razors will be kept fit, and patrons will merely have to call and use them—incidentally without having to wait their turn until someone else is done with. Individual privacy will be secured and beginners are to be taught the art and science of self-shaving by competent instructors.

GIVE CONCERT FOR JEWISH RELIEF FUND

A concert to aid the fund for the relief of the Russian Jews will be given to-night in Richard Hall, Boylston street, under the auspices of the Jewish Defence Association. The programme will include selections by Samuel L. Gorodetsky, Lester Gardner, William D. Strong, Miss Maud Parks, Miss Fannie Green, Master Maxwell J. Tyer, Walter Stead, Miss Sarah Pead, and Miss Alice Hedge.

INVITATIONS TO WHITE HOUSE BRIDAL REACH RELATIVES IN CITY

50 Boston Friends to See Miss Alice Wed

Splendid Dresses to Be Worn by Bride and Her Guests at Wedding.

COSTUMES OF WHITE HOUSE BRIDE, GUESTS AND SOME GIFTS

In the left is shown Miss Roosevelt wearing her wedding dress. Next to her on the right is Mrs. Cowles, wife of Rear Admiral Cowles. The upper picture is of Mrs. Roosevelt, the remaining figures showing the future Mrs. Longworth in tea and reception gowns. The other two pictures show a magnificent jeweled tiara and collar among her wedding gifts.

VINCENT CLUB GIRLS AMONG GUESTS.

List Includes Friends of Both Bride and Groom in This City and Vicinity.

BOSTON DELEGATION TO FORM BRILLIANT PARTY

Of the 4,000 invitations which President and Mrs. Roosevelt have sent out for the wedding of their daughter, Alice Lee Roosevelt, to Mr. Nicholas Longworth, something over half a hundred came to Boston, being about equally divided between the relatives of the bride and the close personal friends of both the young people.

As a result Back Bay modistes are working overtime on stunning gowns and accessories that are to be worn at "Alice Roosevelt's wedding, at the White House, you know, as a leading sartorial artist explained, holding up a filmy chiffon and lace creation which is intended for one of Miss Roosevelt's relatives.

The parents of Miss Roosevelt's maternal relatives live in and about Boston.

Mr and Mrs George Lee of Chestnut Hill are Miss Roosevelt's grandparents. They are at present living at their town house on Beacon street.

Mrs. Lee Preserved Lace.

It is Mrs. Lee who has preserved with careful intent, for just such a martial event, the exquisite, priceless lace which her own daughter, Mrs. Roosevelt's mother, wore on her wedding gown, and which will be again worn by the bride of February 17. Mr. and Mrs. George C. Lee Jr., the latter born Jackson are cousins and Mrs. Lee is sure to be one of the most attractively gowned young matrons present.

Two aunts, both Lees before their marriage, are Mrs Reginald Gray and Mrs Sewall H Pessenden. Mrs Gray has children, as have also Mr and Mrs Pessenden, so that the family party will be augmented by the younger element.

Other members of the Lee family include Mr and Mrs. John Lee, Miss Harriet Lee and Mr. Francis Lee of Salem. The Saltonstall family is represented by Mr and Mrs Endicott P Saltonstall, Mr and Mrs. Robert Saltonstall and Mr and Mrs. Philip Saltonstall.

All the women of the Saltonstall family are young and unusually attractive.

Mrs Mumford, Mr. Francis and George Peabody and John Lawrence are among other members of the party.

Roosevelt Kin Invited.

The Roosevelt relatives invited include Mr and Mrs James T Bowker, the latter having been Mrs Roosevelt before her marriage to Mr Bowker; Miss Katherine Lowell Roosevelt, and Mr. James A Roosevelt, who is a student at Harvard.

Mr. and Mrs. Rudolph Agassiz, who invariably entertain Miss Roosevelt during her visits in Boston, will probably be present at the wedding as will a number of members of the Vincent Club, among Miss Eleanora Sears and Miss Louise Lawrence, of Groton.

Although there are enough Boston guests to make possible a good deal of social private car party festivity of the sort the bride-to-be enjoys, Mrs Roosevelt grandparents will probably go to Washington a few days before the date of the wedding.

Many Boston Gifts.

Local jewelers and art dealers have received several important consultations for rarely beautiful gifts intended for the fortunate girl in whose approaching marriage the entire civilized world, including rulers of kingdoms, empires and republics, feels a personal and gracious interest.

MISS ALICE'S TROUSSEAU UNIQUE IN DESIGN AND BEAUTY OF MATERIAL

Every woman in America who is in complete possession of her faculties is absorbed in interest over Alice Roosevelt's gowns—those marvellous and mysterious confections of silk and lace and ribbons and fluffs and frills which will make up a most elaborate trousseau, for a most unusual bride.

The gowns of a queen at her coronation could not arouse more interest. And, indeed, few queens could desire more exquisite apparel than that which is being prepared for the President's daughter.

It is really doubtful if the bride-elect

Continued on Page 4b, Column 4.

TWO SHOT AND CUT IN FIGHT THAT ENDS IN RIOT.

Leader Arrested After Struggle with Policemen, Who Felled Him with Clubs.

TWO VICTIMS ARE TAKEN TO HOSPITAL

Every Officer in Hanover Street Station Rushed to Quell the Panic.

Hundreds of people upon the streets of the North End were thrown into a panic and scene at the [illegible] last night by a desperate fight [illegible] the leader wielding a knife [illegible] used his knife hand and discharging bullets at each a from a thirty-two calibre revolver in [illegible] left.

Fierce [illegible] and in the Hanover street [illegible] was hurried to Endicott street where [illegible] was taking place. The [illegible] house with the leader of [illegible] Rosa, he was arrested [illegible] with assault with intent to kill.

As a result of the fray the following Italians are at the Relief Hospital:

Achilles Raffaeli, eighteen years old, a shoe maker living in East Weymouth; [illegible] struck on the head during [illegible] to the [illegible].

Salvatore Rocco, twenty three years old, living [illegible] Endicott street; bullet [illegible] in hands.

The fight started in a saloon on Prince street [illegible] quarrelled, and some one [illegible] with his knife and ran away. [illegible] was [illegible] men and he is a [illegible] Endicott street.

[illegible] was crowded [illegible] Saturday night [illegible] some one [illegible] police [illegible] desperately to avoid arrest [illegible] started to kill anyone who [illegible] him.

[illegible] the frenzied Italian, one policeman succeeded in felling the man from the rear. Three officers pounced upon him. He was badly beaten during the fight.

VALENCIA VICTIM OFFERED GOLD FOR RESCUE.

Seattle, Jan. 28. Among the 118 passengers who perished when the Valencia went to pieces off Vancouver Island was J. B. Graham, and with him went a bag containing $1,500 in gold. Survivors of the wreck say that Graham frantically offered the bag of gold to anyone who would place him on shore.

But the others paid little heed to the pleas of the man, and he was [illegible] by the [illegible] deck, kicked under foot [illegible] recently sold a mine in Alaska for $1,000.

[illegible] from Victoria say that all [illegible] who reached shore bear [illegible] of the wreck have now been cared [illegible] and there will be no [illegible] [illegible] the Inverness River on account of [illegible] ing the steamer Salvador.

[illegible] is due to the party from the [illegible] Captain Perrin, who left [illegible] and reported an attack [illegible] fifteen miles [illegible] [illegible] literally [illegible] [illegible] wreckage and at that time [illegible] above the [illegible] [illegible] [illegible]

"I SHALL NEVAIR COME BACK:" BERNHARDT.

Divine Sara Bids Long Farewell to Boston—"I Love Zem All."

AUDIENCES COLD, SHE SAYS, BUT SOON MELT

By Ernest L. Waitt.

Bernhardt thinks that Boston audiences are cold. were cold during the first part of the performance of "Zaza," but warmed up and became enthusiastic after they grew more familiar with the play.

Bernhardt thinks Boston women are much better auditors than are Boston men, and she likes to play to audiences where the women are in the majority.

Bernhardt likes Boston.

She said so last evening, when interviewed in her dressing room immediately after the performance of "La Sorciere," when she had been recalled before the curtain twelve times.

"Ze audience ees cold only because most of ze people not understand ze language we speak," said she. "Zey is not because zey have not interest or not like Bernhardt. Eet is because zay not understand. Zay are afraid to applaud, for fear zay make mistake.

"When zay know more the play zay applaud, oh, yes, zay applaud us, and we love zem to play to zem."

"Zay Seem to Catch On."

Bernhardt understands much more English than she speaks, or admits, so that one can readily converse with her in comparative ease. Only at intervals is it necessary for M. Frederic Meyer, her personal representative, to interpret to or for her.

"I am surprised so many people in Boston knows the French language so well, however," she added. "Zey seem to catch on, eet zat we say, zey say it. Zat is very much. Many more know ze lee I like to play in Boston people do much. Ze audience is good to me always.

"In Boston, too, zey watch me close when I dance. I see zem lean forward, zey even rise up on zeir feet sometime like zis"—and Madame Bernhardt leaned forward in her chair, her eyes fairly staring intently peering into the distance as though looking upon the stage.

"But ze next, zey sit back in zere seats like zis"—settling herself into the chair as though at her ease, and twirling an imaginary mustache, after the manner of this lair. "Zey applaud, yes, zey applaud, but zey seem not to take interest when zey play in me. Perhaps it is zat zey show it, but zey not take one feel real good when zey do zat.

"Where Ze Joke Is."

"I [illegible] many times in zere to watch [illegible] zey. Your people zey seem to watch [illegible] I enjoy [illegible] ze. What is it [illegible] zere is a joke, I [illegible] where ze joke is. Oh, I [illegible] zere is no joke. Zen I [illegible] I have been before. Zen I was [illegible] zey turn de leaves of deir [illegible] was [illegible] ze turtle of ze free leaves. I was much disturb. Now—oh, now, zey make very little noise. I do not see any one turn eem. It is very good for ze country for ze people know French. It makes us much better acquainted wis each other.

"Now I have seen ze young man of your Harvard. I am vair glad to see him. He is so intellectual. Zey do so much for me. I am now a member," and she smiled, "and I spend ze gold medal of ze Cerce Fren [illegible] I am now a member of ze Cercel Francais de Harvard. It see me an honair. I appreciate eet so much.

"I shall never forget Boston here. I sawn it, but oh how I would like to [illegible] zere is [illegible] Tell ze people for Sarah Bernhardt sat I love zem all and am so grateful sat zey have liked me.

All Her Roles Favorites.

"Zaza love eet best of all. For me favorite [illegible] I zem, for zen [illegible] I [illegible] zere is no eet and would not [illegible] to play in no zis. I do zem all. Monday in response to the request of the largest audiences yesterday that were ever crowded into the Boston theatre, Every bit of standing room was occupied and hundreds turned away. As would not hear a spoken word, just for the opportunity of seeing her. "Fedora" was the bill in the afternoon, with "La Sorciere" for the third performance in the evening.

There was an unusual amount of enthusiasm at the close of the performance, the audience standing in their places, waving handkerchiefs and cheering the great tragedienne.

Madame Bernhardt will remain at the Hotel Bellevue until Monday morning, and will leave Boston on a special train over the B. & A. and Penn. Railroad for New York, and [illegible] through the exact Lenox [illegible] a car has been [illegible].

Mme. Sara Bernhardt has accepted a part in a new play [illegible] author, which will be produced at a theatre in Paris [illegible] Rejected the idea of the book or plan of a well known New York playwright, and is quite excited about it. [illegible] very enthusiastic about the [illegible] a work of genius. She says [illegible] will do more [illegible] than anything [illegible] Bernhardt [illegible] Mme. Bernhardt [illegible] written by a [illegible]

BARD OF HIGH ROCK' EVICTS POOR WOMAN FROM HER $1.50 TENEMENT

HUSBAND RAN AWAY AND SHE CAN'T PAY RENT.

With Her Children She Has Been Turned Out of Home in Sight of Monument to the "Brotherhood of Man"

Lynn, Jan. 27.—In sight of the monument erected by John W. Hutchinson, the eccentric and wealthy "Bard of High Rock," and dedicated to the "Fatherhood of God and Brotherhood of Man, Mrs. Katherine Davis, a tenant of the High Rock sage, was evicted from her little tenement in Terrace cottage.

For a month she has been living alone in

HUTCHINSON AND EVICTED TENANT'S CHILDREN.

a tenement of three rooms. Her husband disappeared a month ago, and the woman has been trying to support herself. She found herself unable to pay the weekly rent of $1.50, and became ten weeks behind in her payments.

When she returned to her tenement she was told that in her absence a constable had removed the door. Then the constable, with the aid of a carpenter removed all the windows. The woman has been given shelter by neighbors.

Since the wedding at the Peace Convention in Portsmouth of the ancient bard and his wife, who was Mrs. Agnes P. Everett of Washington, there has been a change in the management of the bard's estate, which is estimated at several hundred thousands dollars.

"I Intended to Pay."

Hutchinson's affairs were put in the hands of Charles E. Woodridge, a real estate agent, it is said, when asked about the eviction of Mrs. Davis:

"I had orders from Henry D. Elms, the conservator of Mr. Hutchinson's estate, to evict Mrs. Davis from her tenement. She had every opportunity to pay her rent, but did not do so."

Mrs. Davis says: "I have been supporting myself and children since my husband left the city. I have had hardly enough money to pay for the food I eat. I intended to pay my rent. I simply couldn't do it. I've got no place to go. Appeals for mercy were useless. I don't know what I'll do."

Mr. and Mrs. Hutchinson are now in Washington where they are visiting friends of the bride. [illegible] ding was the result of a romance [illegible] the aged bard a bad mate.

Hutchinson is eighty-[illegible] years old. He was reported raising it to Mrs. Mary Sewell, a Lynn woman suffrage advocate, who aged him for breach of promise. At the same time he was accused engaged to Miss Grace L. Vincent, a pretty twenty-six year-old violinist. Two other women sued him for breach of promise.

Weds, Builds Tower.

While the breach of promise suit was on, and the engagement with Miss Vincent supposed to be in effect, the aged bard married Mrs. Everett. She captivated him, and after a short engagement they were married at Portsmouth, N. H., while the Russo-Japanese peace conference was in session there last Summer.

With his bride he returned to Lynn, and declared that he would advocate with his wife the [illegible] doctrine of Brotherhood of Man [illegible] on this spot [illegible] he [illegible] a monument to the High Rock, towering high into the air, and a month or two ago it was dedicated.

The bride is a [illegible] younger than he, and was [illegible] Washington society. She [illegible] a daughter of the Civil War [illegible] and abolitionist sympathies. He has written hundreds of poems

WORCESTER CHOIR AT ST. JAMES'S TO-NIGHT

This evening at St. James Church, St James street, Roxbury, the choir boys of St Matthew's church, Worcester, will join the choir in a festival programme. Choirmaster Alfred Thomas of Worcester, who was formerly a choir boy in one of the English cathedrals, has [illegible] the sound, making [illegible] one of the finest choirs in [illegible] will sing part of one of the anthems and [illegible]

FR. DOYLE LEADS PAULIST MISSION

[illegible] that [illegible] the parish of the Church of the [illegible] being arranged [illegible]

John [illegible] will [illegible] the Paulist fathers and [illegible]

[illegible] second week [illegible] to be arranged [illegible] the children.

Rev Fr. Alexander [illegible] of the Paulist Mission House at Washington will arrive in Boston [illegible] the mission opens. Later [illegible] by other priests of the order [illegible] and those who [illegible] are from Saint [illegible] the band which [illegible] near [illegible] nine to the preaching of the gospel to non-Catholics

WOMEN GIVE PARTY TO AID HOSPITAL

One of the events of the year in Boston's Catholic society will be the charity [illegible] which is to be given in aid of the Carney Hospital in Old Harbor Hall on the Dorchester [illegible] Wednesday evening, January 31. [illegible] Mary Ford [illegible] Miss Marion Marden and Miss [illegible] Ford and Frances Ivers of City Point are conducting the affair.

DECISION IN CHASE WILL CASE EARLY THIS WEEK.

Lynn, Jan. 27.—Judge Rollin E. Harmon of the Essex County Probate Court will probably announce his decision in the famous Jennie P. Chase will case early next week. There will be a conference between Chief of Police Harris of Swampscott and District Attorney Peters of Essex County at Salem on Monday, when it is very probable that a date will be set for the continuance of the hearing on the death of Mrs. Chase. This will, it is thought, be one day next week.

At the resumption of the inquest practically every important witness who has been appeared in the case will be re-examined. The last inquest was abruptly ended, following the testimony of Dr. Whitney of Harvard that arsenic had been found in the examination of the stomach of Mrs. Chase. Then District Attorney Peters and other officials were surprised.

Following this, there was a further investigation, during new lines by Chief Harris and the District Attorney and it is now believed that they are ready to present their case to Judge Berry and a jury. Among the witnesses who will be recalled are Dr. Horace Chase, husband of Mrs. Chase, and Dr. Whitney, together with the Chinese member of the Chase household.

The will contest, except as to a decision, came to an end yesterday afternoon, when Dr. Horace Chase sat cool and collected for [illegible] a most searching arraignment of him by Roscoe Pound, attorney for the contestants in the case. The court room was full and the most attentive [illegible] ation was given the argument of Mr. Storey. Among those in attendance were Leonard and Charles H. Phillips, brothers of the dead woman, who are the contestants

THANK ALLAH! H MUST GO BACK TO ALGIERS.

Allah be praised! Guia Mala, the Moor, can return to Algiers.

Wherefore Guia Mala, shivering on the deck of the steamer Tuscarora, which arrived yesterday in Boston Harbor, efforts himself with true Oriental philosophy.

And when Guia Mala, the Moor, goes back to Algiers and to his plunge with Allah his fat, brown skinned babies, never again will he carelessly go to sleep on a strange steamer and be carried into Allah knows what unbelieving lands.

Three weeks ago Guia Mala was a happy roustabout on the dirty docks of Algiers. Two or three days' work in the week sufficed to furnish him food for himself, and for rest this easy, for his good wife never [illegible] to maintain the home and the two Moors piccaninnies.

On the 10th of this month the Tuscarora, short of coal, steamed into Algiers. Guia Mala was working there and dreaming only Allah forgot that day and he went into the Pioneers to stow the coal. His work done what was to hinder his taking a nap? Nothing, surely.

But it was a sad awakening. The ship was in motion! The Christian dogs were kidnapping him! He flew to the deck and saw his beloved Algiers fading on the horizon. He expostulated like [illegible] unbelieving dog of an officer treated him as men of his kind are wont to treat expostulating seamen.

Guia Mala felt that the end of the world was at hand. He would go below and prepare to die and meet God and His prophet Mohammed.

His joy, on being told that the ship would leave him in Algiers on the return trip, was [illegible] only by the thought of what might become of Mrs. Guia Mala and the babies. Healthy and lubercious widows do not long remain widows in Algiers. And how is she to know what has become of her husband?

FAVORS CATHOLIC SOCIETIES IN WILL

The will of Elizabeth S. McKenna of South Boston makes several bequests to Boston Catholic institutions. To the Little Sisters of the Poor and the same for Destitute Catholic Children and the Working Boys' Home bequests of $2,000 each are left. St. Vincent de Paul Society of St. Augustine's Church gets $200, and $100 each goes to the Free Home for Consumptives, the Sisters at Auburndale, N. Y., and the Apostolic School at Bethlehem, Pa. The residue, valued [illegible] is to be [illegible] of her estate a memorial window [illegible] the chapel is to be purchased [illegible] and $100 given to the Carmelite Convent in Roxbury.

DR. WHITEHALL'S
RHEUMATIC CURE
WILL CURE YOUR RHEUMATISM

We want to prove this fact by sending [illegible] sample [illegible] whose cost. [illegible] of successful use of this remedy [illegible] private practice by hundreds of physicians has demonstrated the fact that it removes the acid from the system, controls its formation, and dissolves recent deposits.

Remember it costs you nothing to try the remedy that gives sure results. Write today and we will mail a trial box. Sold by all druggists at 50c. a box, or by

The Dr. Whitehall Mcgrimine Co. 240 E. Main Street, SOUTH BEND, IND.

MOZART'S BIRTH HONORED AT SYMPHONY.

His 'Jupiter' Is Played Superbly, and Marie Hall Wins Triumph.

By Kent Perkins.

From Mozart to Glazounow! From the [illegible] sprightliness and [illegible] beauty of [illegible] to the [illegible] of Mozart and Glazounow! From the [illegible] of civilization in its fairest flower to the savagery of the Mongol horde in its gayest [illegible] That was the leap that Mr. Gericke and his [illegible] asked their hearers to take last night at Symphony Hall in celebration of the 150th birthday of Mozart.

Though the musical fall was somewhat eased with the playing of Mendelssohn's brilliant and charming violin concerto in E minor, op. 64, by Miss Marie Hall, the plunge was so violent that the audience seemed hardly to know whether to like it or not. No more effective means could be taken, however, to show by contrast the [illegible] and eternal beauty Mozart's [illegible] work and no more a rising [illegible] to be employed to show the [illegible] of the [illegible] of the [illegible] with [illegible] as portrayed in Glazounow's [illegible] symphony.

The modern never ceased for tripping de [illegible] and [illegible] of Mozart with [illegible] [illegible] [illegible] hard to believe that [illegible] [illegible] [illegible] sung of the infidels was ever [illegible] than [illegible] [illegible] [illegible]

PARIS FRENCHMEN GREATLY AGITATED OVER CONDITION OF NATION'S GREATEST ACTOR **LONDON** LABORITES' STRENGTH SURPRISE IN THE BRITISH ELECTION 10 MORE SEATS AT ISSUE **GENEVA**

FRANCE UPSET BY COQUELIN'S ILLNESS.

Comedian's Attack of Pneumonia Fills Republic With Anxiety.

REMARKABLE SHOWING OF PEOPLE'S VENERATION

By Marquis de Castellane.

Special Cable to the Boston Sunday American.

Paris, Jan. 27. Coquelin, the great Coquelin, the model of all of our general comedians to-day, has lately been the centre of all public attention in the role of an ill child. Such a failing fit of pneumonia, he was near carried away from the admiration and affection of his compatriots. It is under these circumstances as if one have had an opportunity to put his hand at warm pulse of our heart [illegible]

[illegible]

[illegible]

[

BOXING FINAL BOUTS IN B. A. A. TOURNAMENT AUTOMOBILES WORLD'S RECORD MADE AT ORMOND BASKETBALL HARVARD BEATS TUFTS 28 TO 10 BOWLING

WORLD RECORD FOR 100 MILES MADE BY AUTO AT ORMOND.

Clifford-Earp, in a Napier, Covers the Long Distance in Wonderful Time.

WINNER WENT PART OF RACE ON THREE TIRES

BY DUNCAN CURRY.

Special Correspondent of the Boston Sunday American.

Hotel Ormond Fla Jan 27—After many postponements and dozens the south talked of hundred [illegible] took place here today an[illegible] event and [illegible] have been ruined for people in witness the [illegible] Monday, [illegible] and most of the [illegible] of their way [illegible] and get A [illegible]

If autom[illegible] ever to become popular [illegible] the drive [illegible] lar [illegible] ing [illegible] ing [illegible] ward [illegible] Gonna

Drivers Do As They Please.

Will the A A A [illegible] opposed to Late compete control of [illegible] they rarely seem to exercise their powers except in some extreme case like Hemery's. As a result the drivers run things to suit themselves and start and stop when they please. If [illegible] [illegible] [illegible]

TROTTING NEW RULES SUGGESTED FOR NEXT SEASON RACING HOW THEY WERE PLAYED AT THE NEW ORLEANS TRACKS FOOTBALL REFORM COMMITTEES MEET IN NEW YORK ATHLETICS

DIAGRAM SHOWING JIMMY CALLAHAN'S PROPOSED CHANGE IN THE "FOUL STRIKE" RULE TO INCREASE BATTING

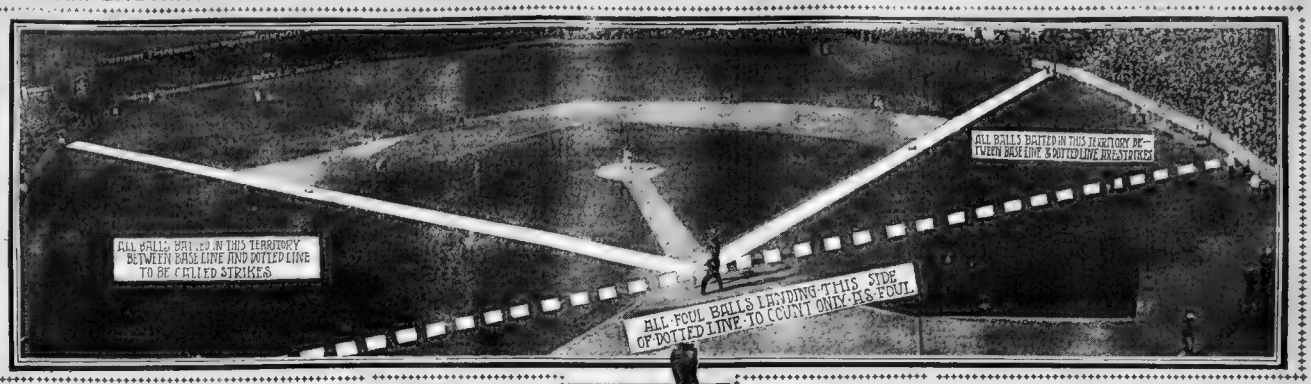

SWEEPING REFORMS WILL BE MADE IN FOOTBALL IF RULES ARE ADOPTED

New York, Jan. 27.—In a series of meetings which lasted twelve hours the Joint Intercollegiate Football rules committee, to whom was referred the question of reforming the American game of football, several drastic rules were framed to be referred to the faculty of all of the major colleges in the United States for approval, and which will, when they are approved, as they are absolutely sure to be, completely revolutionize the game as it is played.

Will Prevent Rough Play.

The new rules as finally perfected will absolutely prevent rough playing and will insure an open and free hitting game such as has been advocated in the columns for some time. The members of the committee met at the Murray Hill Hotel, and were presided over by M. Dennis of Columbia.

Secretary Reid gave out the following opinion that had been passed by the committee, but announced that they did not pass into the law until Dec. 1 and at a meeting to be held two weeks after that date.

The question of elimination of brutal foul play it was decided that striking with fists, elbow, knee, and deliberately kicking of an opponent shall be punishable by disqualification for rest of the game, and the offending team shall lose half the distance to its own goal line. A substitute will be allowed in place of the player disqualified.

May Suspend for a Year.

The player being disqualified under the season shall be warned from playing again for one year from date of second offense. If necessary to enforce, in behalf of the runner with the ball in his hands, with the aim or intention of injuring him, the player guilty of such unlawful act shall be disqualified for the remainder of the game, and for a second offense shall be suspended from playing football for one year. Any such offense will result in suspension of the offender for term equal to one year. It shall also be the duty of officials to penalize for the above offenses.

Rules for Holding.

Players of the sides that have possession shall not hold, push, trip or obstruct except with the body, but a player running with the ball may ward off an opponent with his hands. Holding or unlawful obstruction includes (a) grappling the opponent with hands.

(b) Pushing hands on opponent to push him away from a player.

The definition of holding was finally held over until the next meeting for further discussion.

More Officials.

The neutral zone proposition as originally pounded by Harvard was adopted. There shall be a referee, two umpires and a linesman in the game. At least 5 yards must intervene between the scrimmage line of the offensive team and the defensive team when the ball is put in play by the snap back. In the matter of penalizing the offending team by moving back at least five yards or more, another man to take his place on the scrimmage line.

Six Men on the Line.

Not more than six men shall be on the line of scrimmage on defence, the rest shall be placed behind the defensive line-men, inside the men on end of the line.

There shall be no linking before the snap, except the man who is to put away in scrimmage on defence, and of these the two men on end of line of scrimmage cannot tackle before the knee.

Hurdling in the line to be prohibited. The definition of hurdling to be given out at the meeting in two weeks.

The matter of the field laboratory was postponed until next meeting, as was also the selection of central board of officials.

The 70 yard rule was finally discussed but no decision was arrived at.

NEW FOUL STRIKE RULE TO IMPROVE STICK WORK.

Batting averages of baseball players will be vastly improved the coming year if a suggestion which Jimmy Callahan, late of the White Sox, has suggested, and which he is pushing with vigor, is adopted by the rules committee of the national commission.

The suggestion, simple in itself, carries untold benefits to the man with the ash and there is no doubt it will meet with popular favor among, not only players, but with the general public.

The plan is a thing more or less than to have all foul tips that go behind the batsman considered strikes, and not only so to the strike penalty. Those which are made in the same line and in front of the imaginary line which runs through the home plate from batter to pitcher shall be adjudged strikes as heretofore.

Callahan has already put the suggestion up to President Jim Johnson of the American League, and the latter will call the White Sox fixer down here. The proposition is a simple one, and Callahan says he will have no trouble in getting it adopted at the meeting of Summer at his new semi-professional baseball park at Logan square.

"The scheme is a simple and popular one," said Callahan. "The catcher deep that the 'foul strike' rule has worked more to the batters' advantage. With the adoption of my rule a man could improve in batting to a great degree. There is no denying that it is impossible for a batter to send a foul back of the plate.

"The foul strike rule was adopted to force batters who could fight off a foul as often as they pleased. Their feats, however, generally went in front of the line which I am urging. I don't care how clever the batter is, he cannot send a foul over the back of the plate.

"Follow the fortunes of one of our pitchers when occasionally makes a foul. He that invariably goes back of the plate. That's more than like Willie Keeler or Frank Chance. They send their fouls over into the left or right field bleachers, or if they want to play with the pitcher and bother him, they lay them down anywhere they please except back of the plate.

"The fouls of Keeler and Chance and Wagner's is the world to tip a ball back of the plate when they say they will know it is that inner fouls should be ultimate fouls, while the fouls in front of the plate can remain as strikes. I have talked to many baseball authorities on the scheme and they all agree with me that it is a good one and ought to be adopted."

JIMMY CALLAHAN.

JOE GANS WANTS TO MEET BAT NELSON HERE TOMORROW.

Joe Gans, the lightweight champion, and Battling Nelson will both be in this city to-morrow. Gans is coming over from Baltimore with Sid Sullivan and will be accompanied by a party of Nelson. Last night he wired the following:

Baltimore, Jan. 27.

Sporting Editor BOSTON AMERICAN:

I will bring Kid Sullivan up to Boston to his Dave Deibler at the Dongan Athletic Club on Monday night. I will stop at the Crawford House. If Battling Nelson or his manager wants to attach a match I will only be glad to do so, for the lightweight championship of the world, at which class I am the undisputed champion. JOE GANS.

Light and Welterweight Champion of the World.

DORCHESTER A. A. DEFEATED MILTON

A good sized crowd saw the basket ball game last night between the Dorchester A. A. and the Milton A. C., in Dorchester Field. Corner the former winning by a score of 26 to 8. Summary:

DORCHESTER A. A. MILTON A. A.

R. Fox, f. ..... L. b. Mahoney
H. Hyde, f. ..... L. f. Hyde
H. Corner, c. ..... c. Farrell
J. Fox, g. ..... R. g. Hyde
J. Ross, g. ..... L. g. Hyde

Goals from floor—Fox 4, Hyde 2, Corner 2, Mahoney 2, Farrell 2, Ross 2. Goals from fouls—Fox 2, Hyde 2. Referee—Mr. Hyde. Umpire—Mr. Farrell. Time—20 and 15 m. halves.

Between the halves the Milton A. C. defeated the Dorchester A. A. second team by a score of 46 to 4.

OLD ALCAZAR DEAD.

Alcazar, 2.24½, by Alcantara, 2.23, died recently from an attack of colic. He was twenty-two years old and owned by C. E. Pearce, Brooklyn, Me. He was a handsome bay stallion, and a full brother to Alcantara, 2.23, Alcazar, 2.24½, Alcyone, 2.25, and Alcantara, 2.26¾. Dan Patch, 1.55, and Alcantara, 2.26¾. Dan Patch, 1.55, and Alcantara, 2.26¾. Dan Patch, 1.55

His First Lesson.

UNION LABOR ASKS COUNCIL TO PASS LIGHTING ORDER

Warns City Government Members That Municipal Ownership Pledges to Votes Must Be Kept.

The duty of every voter in Boston to [illegible] go to the three councilmen from his ward and demand that they represent the best interests of their employers, the people, by voting for the Mellough municipal lighting order which is now before the Common Council, in order that the question of whether or not the city shall engage in the manufacture and distribution of gas and electricity shall be referred to the people for a decision, by a direct referendum vote, was emphatically laid bare at a special meeting of the municipal lighting committee of the Central Labor Union at union headquarters, No. 587 Washington street.

The special meeting was called for the purpose of finding the best means for reaching the several live councilmen of the city before the next meeting of the board again next Thursday night, and reminding them of their election pledges to the voters and of their duty to the people.

The action decided upon by the special committee was as follows:

Letter to Every Councilman.

First—To send a letter to each member of the Common Council and the Board of Aldermen reminding them of their duty and requesting them to vote for the referendum order.

Second—To examine a record of the vote cast on municipal lighting at the last two Common Council meetings, if it be found that any of the councilmen have not recorded their pledges and voted in favor of the lighting proposition as last instructed by the people, to ask the Central Labor Union to make known to every voter in this city that his interests have been betrayed by his representative and to take steps to prevent the re-election of these men.

The meeting was an enthusiastic one.

In calling the committee together Chairman Dennis J. Driscoll, secretary of the State Branch of the American Federation of Labor, said:

Strong Measures Needed.

"It is my opinion that strong measures should be taken because the time is short before the meeting of the City Council to pass upon the referendum.

"This committee is unanimously in favor of the referendum to the people, and we believe is every member of the Central Labor Union. We think it is a step in the right direction. If we are wrong the people themselves can show us our mistake at the polls.

"I am among those who believe that the people are right, and therefore that in such a case as this the progressive should be put up to them for final settlement."

Secretary D. J. McDonald spoke as follows:

"I have urged and still urge that the only question before the council at next Thursday's meeting is: Shall the people of Boston be allowed to settle this question of municipal ownership of gas and electric lighting plants? How to word it so no one can misunderstand it is the only difficulty I see. Let the people decide for themselves. I say most emphatically that I am not asked to decide the question for the people, especially for those whose interests I represent. I am not asked to decide upon the question."

"I stand as a friend of keeping a demand by the central assembly in favor of the referendum. This committee has confidence in their city representatives and will abide the outcome."

In introducing Alderman Fred J. Kneeland, Chairman Driscoll paid him a high compliment for his consistent stand in all labor issues, although a Democrat, and said:

"I have looked up the records of the councils when the people have been called upon to decide several issues at the polls and in every case they are there to back up for as the people of Boston are concerned.

"You know the question of leasing tracks on Tremont street started was the subject of an eight hour day for city employes. The third week the position of the Common Council in such instances the voters knew all they wanted and attended to.

"This is to suggest that they have not the same regard and [illegible] qualification Mormons."

CYNTHIA ROCHE'S ENGAGEMENT CONFIRMED.

Popular Young Society Woman Will Become Bride of Arthur Scott Burden, Young Millionaire, During the Summer

New York, Jan. 27. [illegible] that the engagement of Miss Cynthia Roche, daughter of Mrs. Hugh J. Roche of Madison Road and Mrs. James Abercrombie Burden, Jr., has been announced today.

The marriage will unite two names that have long been prominent in New York society, as well as that of Newport, and both families are widely known in England, where the prospective bride's father is the heir to a title.

Miss Roche is one of the most attractive girls in the exclusive set to which she belongs. Furthermore, she is an expert whip, and she is probably the best amateur tennis player in Newport outside of the time given to Harvard's crack varsity team. This is a record, and also is a record example of the ability Americans display when they choose.

Her mother obtained a divorce from her husband James Boorhaw Burke Roche, several years ago.

The prospective bridegroom is a graduate of Harvard, where Miss Roche has twin brothers, Hugh and Francis, studying at the time. He finished his course a year ago. He is a member of the Union Boat Club and Racquet Clubs. His home is in a very high position and he spends much of his time at his father's handsome country place near Tuxedo.

Miss Roche's father [illegible] several years ago and married a Miss Douglas Elkins, and a brother, William Proctor Burden.

It is expected that the wedding will take place at Newport next summer, but the date has not been definitely fixed.

APPEAL COMES FOR MISSION IN INDIA

Letter Tells of Spreading the Gospel Among Natives of Poorer Class.

From the Convent of St. Joseph, Jubulpore, India, has come an appeal for help, which was received by Rev. James [illegible] of the Order of the Sacred Heart for the propagation of the Faith, of this city. The letter is in English and follows [illegible] Sister St. Joseph:

[illegible] mission in India [illegible] time in the [illegible] of the poor [illegible] Indian [illegible] Jubulpore [illegible] to be for the [illegible] I take the liberty to [illegible] of this poor mission in our behalf and make a collection for it. The [illegible] of the mission of the [illegible] that we can pray for them. Also, [illegible] orphans for them. Also, [illegible] for us [illegible]

[illegible] mission in Jubulpore [illegible] [illegible] [illegible]

REAL ESTATE

JOSIAH F. PRESCOTT.

CAPE COD cranberry and stock farm at a bargain; 75 acres on land and water; 2 miles from Cotuit Center; 9 in cranberries; $3,000 for new cash crop; cranberry vines suitable for the business. Also woodland; hay, pasture; comparatively new stock barn 55x30, horse stable 30x30, 9 henneries and piggeries, all in good order; also 2-story house, 10 finished rooms and storage room, 2 miles from town; mailing, telephone and milk; 2 miles from Hyannis. Will exchange for small farm. Owner has other business. JOSIAH F. PRESCOTT, 209 Washington st.

POULTRY FARM, ALL EQUIPPED—14 brooders; 14 colony chicken houses, all with wire runs; brooder house on land and 2 on other lots; many other buildings; 1,000 laying hens; 2,000 layers; poultry, supplies; horse, wagon, carriage, harness; 2 acres fruit; line of farm tools; quantity of vegetables; hay and fodder, new model incubator, go to purchaser at $3,000; 1,000 hens and pullets, lots of interest; 10 acres early land, level and free; 2 fine trees, all kinds, located on main road; 10 minutes' walk; just a step to schools, church, etc.; 5-room cottage house, barn, 2 wells, etc.; owner has other business, must leave; looking for buyer this fall. JOSIAH F. PRESCOTT, 209 Washington st.

POULTRY FARM, all equipped, 14 miles to church and school; 7 A. C. H. cars; price for entire property, $3,000; 11 acres, warm, sheltered spot; wired runs; 800 laying hens; 1,000 pullets; 1,000 young, bearing pear trees; house, 8 rooms, all modern conveniences with scrubbing 14x14 colony houses 7 rooms, 16 houses 10x12, 2 houses 10x14, other buildings, all in repair, 250 choice poultry, cow, horse, hens, market and other wagons, new incubator, light and heavy harnesses, plows, harrow, tools, etc.; 2 acres fruit, 2 fine trees, all kinds, near house, location; only farm with shelter for both wood, hay and fodder and much other personal; all for $3,000 cash. JOSIAH F. PRESCOTT, 209 Washington st.

SUBURBAN FARM, 75 acres, 10 miles out, with 800 feet on main road; 2 miles to electric; walk to town; 1 mile to steam; city plumbing, fine land, orchard 100 A., all first-class garden or grass land; 2 houses, 12 rooms each, all modern; 2 barns, 2 stores, 2 tenements, 2 sheds, wood and storage house; cementing 1x450; hennery for 100 fowls; price $2,500, $1,000 cash, balance to suit; 14 pheasants, carriall, market wagon, harness, plow, cultivator, harrow, tools, etc.; 2 cows, horse, barn. L. BAKER, with JOSIAH F. PRESCOTT, 209 Washington st.

SLICKEST LITTLE PLACE you ever saw for the money; 5-room cottage, first-class condition, town water and furnace heat, stable and hennery, land enough for cows and poultry, dozen nice fruit trees, all located on main st., with electric lights and telephone; 10 minutes to station, 1½ cars to Boston; $1,000, $100 cash, $10 monthly. JOSIAH F. PRESCOTT, 209 Washington st.

SACRIFICE.

THE TRUSTEES are obliged to sell for cash all the gas and general estate belonging to the estate of

JOSEPH F. WILSON

consisting of mortgages, houses and land in Boston, Somerville, Cambridge, Medford, Belmont, Cambridge, Nantucket, Revere, Winthrop and Woburn; terms easy for bargains; can see property by calling on us; also a lease on 9-tenement house and land, rent, business corner, West End; also 2 houses for sale. JOHN B. McKENNA and CHARLES H. CHAMBERS, Trustees, 53 State st., Boston.

COTTAGE HOUSE 7 rooms, 5,000 ft. land, in good neighborhood; price $2,900; $100 down, the balance at $500. LYNCH.

A BEAUTIFUL HOUSE and stable in one of the best parts of Roslindale, 9 rooms, plumbing, electric lights in range and stable, 6,000 ft. land; a bargain. See LYNCH.

A 2-APARTMENT HOUSE all in good condition, 2,700 ft. land, in Allston, price $2,900, on easy terms. LYNCH & WHITNEY, 6 Beacon st.

A BARGAIN—6-room house, nearly new; well worth $3,500; will sell for $2,900, owner moving away, 7 Cass st., Melrose.

A NICELY TANNED EQUITY, Roxbury, for $1,000 cash; 7-room house; price $2,500. Inquire Boston American.

BARGAIN in South Boston apt. property, taxed $15,300, rents $2,400, $1,500 cash, balance to suit; no agents. CRAWFORD, 327 Old South Bldg.

CALIFORNIA—For sale, cottage of 5 rooms and bath; 22 acres; 10 orchard, finest fruits, walnuts, water piped to house, cottage, barn, chicken house, implements, stock, $4,000. A. M. SNIDER, 204 Kalush st., Chicago.

COUNTRY STORE to rent, on a promising corner in a good town; good business; will sell business. Room 809, 161 Tremont st.

DORCHESTER and Neponset property owners: We now property with W. C. CHURCH & CO., real estate, 1,649 Dorchester av., Fields Corner.

FOR SALE—Building house of 12 rooms and bath; 2 rooms will be finished to suit purchaser on three streets, assessed for $8,800, in first-class location; price $9,000. Apply to HOWARD P. FOSTER, 1,649 Dorchester av., Fields Corner; tel. 143-5.

FOR SALE—Two 2-family houses, 5-7 cent. Publish at once 2-family house, 14 rooms, 2 baths and toilet; every modern convenience; modern improvements; built by the day; fine location; call and see plans of house. HOWARD P. FOSTER, 1 P. RICE, builder.

FOR SALE—At a great big sacrifice, 2-story 8-room house, town water, 25 choice fruit trees, small chicken house, about 7,000 ft. land in Arlington; price $2,000, price $1,300; 2 minutes to store and P. O., school right close by. 1,649 Dorchester av.

FOR SALE or exchange—Fine old-fashioned house, 9 rooms, about 7,000 ft. land in Milton; a good land in Ashmont, for 3-apartment house; $4,000 cash and balance to suit; must be sold; owner has no use for it. 1,649 Dorchester av.

FOR SALE OR EXCHANGE—Franse bldg., 40x80, with 40x120 ft. land, on Main street, opposite good residential location, near electric, stores and business; price $6,000; will exchange for house. 817 Washington st., Quincy; tel. 1425-3.

FOR SALE—Grocery business and location, high and dry ground, modern improvements, convenient for carriage trade; a rare chance for the right party; a bargain. Apply at once on premises, 1,649 Dorchester av., Fields Corner.

FOR SALE—Two-family house, all improvements, 5 cent for cash. FRANK E. PETERSON, room 20, Pelham Building, Bromfield st., Boston.

FOR SALE—Cottages of six rooms, large lot of land, steam and electricity, all in good condition; price only $1,900 to $1,800. Apply 118 Main st., Everett.

FOR SALE or exchange, a bankbook, pleasant and convenient farm; must have 2 acres, and ideal summer home. M., Box 480, Bridgewater, Mass.

FOR SALE—Grocery business, with horse and wagon. Inquire 1,649 Dorchester av., Fields Corner.

FOR SALE—5-suite house, rents $50 a month, small amount cash. Apply to ELLIS & HOWE, 28 Edgewood st.

FOR SALE—A 10-acre plantation in La Gloria, Cuba, for further particulars address H 50, Boston American.

HOUSE, garden, 3 minutes electrics; 10 acres, $50; well stocked; 3 miles Boston. Roslindale Heights.

LEXINGTON—Farm 54 acres, high rolling land, large street frontage, house 11 rooms, stock barn, wood house, barns all in good repair; must be sold; $3,000 per month; immediate possession. BRUNE, Lexington, Mass.

MUST SELL by February 1 this beautiful 12-room house, barn, and 2 acres land; price $4,000; first mortgage $2,000; $1,000 cash; 3 Elm st., Somerville. GEO. E. KIMBALL, 250 Warren st., Rox.

POULTRY PLACE—$1,000, 22 miles out; 25 acres, 1,000 fruit trees, 1,000 poultry, all kinds; 2 houses, 10 rooms; STEVENS FARM AGENCY, Hemenway Building, Boston.

ROSLINDALE—Modern cottage house, 7 rooms, bath, furnace, large yard, $2,900; $100 cash, $15 monthly. 1,649 Dorchester av., Fields Corner.

SPRING HILL, Somerville—House of 10 rooms, and 3 in L, all new; $5,000. ARTHUR P. HILLS, 53 Bay st., Boston.

SOMERVILLE—Nr. Union square, 2-family house, 9 rooms, 6,000 ft. land; price $4,000; terms to suit. Owner, 1,649 Dorchester av., Fields Corner.

TO LET—Land, 1,500 ft. each, 20 minutes from Scollay square; $400 per year. Apply to O. R. T., 27 Sears st., Everett.

$50 EQUITY—Owner must sell; will assume debt; a single house, 9 rooms, bath and all modern conveniences; a snap; must be sold; owner has not been with us much longer; can buy your home on easy terms. 1,649 Dorchester av., Fields Corner.

$5,000—NEW 2-family house, rented $648, mortgage $3,000, 5s; a snap; must be sold; owner has no use for it. Call at once, 1,649 Dorchester av., Fields Corner; 31 Milk st., Boston.

YACHTS AND BOATS.

Set solid, 12½c. per line; displayed, 20c. per line.

FOR SALE—30-ton C. R. cruising yawl, a good condition, a good, comfortable spa boat; will sacrifice if taken at once. Address H 39, Boston American.

WANTED—A power tender, 12 or 18 feet long in good condition; give full particulars in first letter. F 24, Boston American.

REFRIGERATORS.

Set solid, 12½c. per line; displayed, 20c. per line.

FOR SALE—Groceries, market, restaurant fixtures, new or second-hand, at factory prices; cash or credit. WHITMAN & CO., 19 Arlington av., Boston.

EDWARD T. HARRINGTON & CO.

293 Washington St., Cor. School.

LINCOLN.

100-ACRE FARM, 50 mowing and tillage, 25 pasture, balance wood; cut about 75 tons hay; large 2-story house, barn 80x38, with bench room; 2 tenements, 2 sheds, 2 poultry houses; fine orchard; good asparagus bed; invoiced with 2 horses, 2 cows, 2 calves, 2 pigs, 2 sleighs, 2 wagons, harnesses, lots hardwood of all kinds; for quick manner in cellar ready for Spring use; school large runs from this farm to Boston; only $2,000, price $12,000. EDWARD T. HARRINGTON & CO.

8-ACRE PINE GROVE.

8-ROOM HOUSE in fine order, barn, workshop, garage house, fine chicken house and yard; 8-room house, all modern conveniences, on high land; $1,500. EDWARD T. HARRINGTON & CO., 293 Washington st.

A BARGAIN.

ARLINGTON—Thoroughly up-to-date single house of 9 rooms, bath, electric lights, hot water heat, fine range, screens, etc.; excellent location, convenient to cars and electrics; owner must sell; price $4,200, $1,000 cash. EDWARD T. HARRINGTON & CO., 293 Washington st.

DORCHESTER.

TWO-FAMILY HOUSE, 1 minute to Dorchester avenue, 14 rooms, baths, open plumbing, 2 furnaces, 2 sheds, assessed $4,000; $500 cash will offer. EDWARD T. HARRINGTON & CO., 293 Washington st.

ROSLINDALE.

ON HIGH LAND, handy to steam and electric cars, new house, 6 rooms, bath, electric lights, hot water heating, screens, etc.; excellent location, convenient to cars and electrics; $3,200, $500 cash. price $3,200, $500 cash. EDWARD T. HARRINGTON & CO., 293 Washington st.

DORCHESTER.

TWO-FAMILY HOUSE, 1 minute to Dorchester avenue, 14 rooms, baths, open plumbing, 2 furnaces, 2 sheds, assessed $4,000; $500 cash will offer. EDWARD T. HARRINGTON & CO., 293 Washington st.

POULTRY PLACE, handy Boston, electric and steam cars, 2 acres land, electric lights, hardwood range, screens, etc.; excellent location, convenient to cars and steam; $2,500, $500 cash. price $2,500, $500 cash. EDWARD T. HARRINGTON & CO., 293 Washington st.

FARMS.

FARM WANTED, who owns stock and tools to take this farm, consisting of 100 acres; good 8-room house, barn 40x70, henhouses, carriage house, etc., fine land, lots of wood, good neighbors, etc., schools, unlimited market, near Gardner, Mass.; price $1,500. E. G. BRADSHAW & CO., 101 Tremont st.

35-A. FARM, with large greenhouse, good 7-room house, barn, carriage house and henhouse; 1½ mile to electric cars; $2,000. E. G. BRADSHAW & CO., 101 Tremont st.

$300 WORTH of pine timber on this 10-a. farm with nice 7-room house, barn, carriage house, 100 apple trees; price $750. E. G. BRADSHAW & CO., 101 Tremont st.

$1,000 WORTH of timber on this 50-a. farm with splendid 7-room house and barn; $2,200, half cash. Address E. G. BRADSHAW, 101 Tremont st.

WE HAVE a large list of farms in Reading, Wilmington, Andover, Dracut, Windsor, Lexington, Concord, Sudbury, Lowell, Amesbury, Newburyport, Georgetown, Hollis, Stoughton, Revere, Hanscom, Medfield, Middleborough, Norwood, Walpole, Foxboro, Sharon, Canton, Milton, Hyde Park, Dedham and Needham. 2 Cts. 101 Tremont st.

REVERE BEACH—6-room house, nice lot, handy electric or steam cars; very easy terms. 528 Old South bldg.

REVERE BEACH—2-family house, all improvements, near electric cars; terms to suit purchaser; easy terms. Room 528, Old South bldg.

POULTRY PLACE, handy Boston, electric and steam cars, 2 acres land, electric lights, hardwood, easy terms. 528 Old south.

84 VILLAGE ST., Dedham—5-family house 10 rooms, rented $55 monthly, assessed $4,500; must pay terms. 528 Old South bldg.

SHAWMUT AV.—Fine 1-family house, rented in advance; party looking for a home will do well to see this; easy terms to suit; price $4,000. Room 528, Old South bldg.

C. E. JENNINGS

WHITMAN FARM.

14 ACRES splendid land; cuts 30 tons hay, pasture for 10 cows; 2-story house, 8 rooms, 2 bedrooms, with modern improvements; electric lights; 2 miles to two large towns; good markets, no better farm in New England for poultry; price $2,500, $1,000 cash, balance to suit. C. E. JENNINGS, 3 Old State House, Boston.

A MAN OR WOMAN

THAT wants to keep a small grocery store with nice 7-room house, all modern conveniences, in good business established for years; must sell at once; $1,400; easy terms. C. E. JENNINGS, 3 Old State House, Boston.

BEVERE—6 rooms and bath, hot and cold water, 9,200 feet land, fine place for chickens, $1,200; terms. C. E. JENNINGS.

2-FAMILY HOUSE—$2600.

EVERETT—11 rooms, 2 baths, hot and cold water, set bowls, set tubs, 2 sinks, 2 gas ranges, open plumbing, 2 furnaces, 2 sheds, assessed $2,600; $200 down. C. E. JENNINGS, 3 Old State House, Boston.

EVERETT.

MUST be sold to settle the estate; No. 20 Courtland st., 14 rooms, now occupied by 2 families; good barn and 8,400 feet land, fruit trees, etc.; $3,000; $1,000 down. Also 2 new 6-room houses, all modern conveniences, with hardwood floors, set bowls, set tubs, tiled bath rooms, gas ranges, screens, etc., 7,000 feet land, fine location, convenient to cars and steam; $2,500 down. C. E. JENNINGS, 3 Old State House, Boston.

HYDE PARK, Hasdell av.—31 rooms, all modern conveniences; $6,000; $1,000 down. C. E. JENNINGS, 3 Old South bldg.

AN OFFER WANTED

ON an attractive 8-room house in Everett; terms for quick sale, all improvements, 1 minute to electric; Malden av., cars Woodlawn and Malden; from Sullivan sq.

BUSINESS CHANCES.

Set solid, 12½c. per line; displayed, 20c. per line.

J. L. MAHONEY

6 Beacon St. Tel. 2214-5 Haymarket.

IF YOU have a business to buy or sell, call and see me; I have many chances; from $500 to $25,000; large to buy or sell, call and see me; I have many chances; from $500 to $25,000; large to help big nor good paying business for sale. J. L. MAHONEY.

FOR SALE—Lodging house, on Upton st.; carpets all new, furniture first class throughout; 30 permanent lodgers; can show a profit of $125 per week for next; fumigated and in A 1 condition; price reasonable; look this up. J. L. MAHONEY.

Meat and Provision Route,

fine schooner and horse, established 4 years, can show a profit of $30 a week; good horse, wagon, harness, buggy, etc.; this business is worth $700, but owner has got to go away and his low-priced to sell for $500. J. L. MAHONEY.

IF YOU WANT to sell your lodging house or store, call and see me; I have a list of buyers and a representative will call and see you. J. L. MAHONEY, 6 Beacon st.

MILLINERY BUSINESS for sale; high class trade; good location; must sell; owner in place a number of years. J. L. MAHONEY.

SHOE REPAIRING BUSINESS, half interest or all; good location; rent $10; owner has other business per week $900; price low. MAHONEY.

FOR SALE—A lodging house of 18 rooms above basement, 2 bathrooms and 1 toilet, good condition; rent $70; price $1,000. J. L. MAHONEY.

Barry & Co., 552 Tremont St.

Corner Waltham St.

12-ROOM lodging house, beautifully furnished, now clearing $60 weekly; rent $70; price $425, cash or terms. BARRY & CO.

VARIETY STORE, selling cigars, newspapers, etc.; rent $20; price $250, cash or terms. BARRY & CO.

LODGING HOUSE—Rent $60 month, income $100; price $375. BARRY & CO., 552 Tremont st.

MILLINERY STORE.

THE BEST store of the kind in Boston's most select suburb; location selling over $5,000 per month; good business; $60 rental; owner's present business requires his entire time. BARRY & CO., 552 Tremont st.

WANTED—A man, 20 to 60 yrs. old, to learn the real estate business in our office; must have $500 to invest in stock of the company. BARRY & CO., 552 Tremont st.

FIRM MARKET, fine stand, located in best part of Roxbury; rent $30; price $250; a bargain; and a representative will call and see you. L. L. MAHONEY, 6 Beacon st.

MILLINERY BUSINESS for sale; high class trade; good location; owner in place a number of years. J. L. MAHONEY.

SHOE REPAIRING BUSINESS, half interest or all; good location; rent $10; owner has other business per week $900; price low. MAHONEY.

FOR SALE—A lodging house of 18 rooms above basement, 2 bathrooms and 1 toilet, good condition; rent $70; price $1,000. J. L. MAHONEY.

LUNCH ROOM for sale, cheap for cash; best seats 24, good business, old trade for years; look this up; rent $25. J. L. MAHONEY.

BAKERY in Charlestown, owner sick, only had 2 owners in 9 years, doing a fine business, will stand investigation; $1,000. BARRY & CO., 552 Tremont st.

LIGHT GRO, and bakery for sale, well stocked, nicely furnished throughout; rent $20; a rare chance; best location; to see means to buy. MAHONEY.

FOR SALE—A rent, seating 120, rent $150, lease; 2 years to run; price $1,000; will stand investigation; a money-maker for the right party; will sell this one; price $1,500, or will consider a partner; this is a money-maker; 3 entrances; 3 billiards at 34 Dunster st., Cambridge, or J. L. MAHONEY, 6 Beacon st.

38-ROOM lodging house for sale, best location Boston proper, always a good business, rent, $200; price, $2,500; will stand investigation. J. L. MAHONEY, 6 Beacon st.

WE now offer for sale one of the best bargains in a lodging house in the South End, good location; new rent, 3 years; 30 rooms, all let; rooms all full; price very low. See J. L. MAHONEY, 6 Beacon st.

IF you are considering buying a business come to headquarters; we have the largest list of any where; we guarantee a clear title of everything we sell. J. L. MAHONEY, 6 Beacon st.

FOR SALE—A dry goods and millinery store, best location in Dorchester, low rent, good business, recent owner going away and has lowered price for quick sale. J. L. MAHONEY, 6 Beacon st.

RESTAURANT in the most central spot in Boston, especially suited for a Saturday night's business; rent only $60, must sacrifice at this rent for $1,500; owner has no use for it. J. L. MAHONEY, 6 Beacon st.

3 GROCERY stores, central, and all doing fine business, for good reasons obliged to sell quick; will sell one for $1,000. MAHONEY, 6 Beacon st., Boston.

BUSINESS CIRCULAR LETTERS

WELL written living business; I write them; reasonable terms; results sure. 1,649 Dorchester av., Fields Corner.

A SAFE, profitable investment, with or without services, in old-established Maxi, corporation; $5,000 required. P. O. Box 1,799, Boston.

CHANCE of a lifetime, old established business of 25 years for sale at a bargain; call and see me. Jesse B. 153, Boston American.

CAN place a party wherever located for quick sale; send description and price. NORTH-WESTERN BUSINESS EXCHANGE, Minneapolis, Minn.

CORNER variety store wanted; must have good show windows and busy location, near Boston, H., Box 1004, Boston.

FOR SALE—Barber shop, two chairs, trade all established, located in thickly populated district; Sunday, 1 to 6; easy terms. FRANK E. PETERSON, room 20, Pelham Building, Bromfield st., Boston.

FOR SALE on account of sickness, first-class tailoring business, established 20 years; one of the best locations in Boston; will sell cheap for cash; bargain for right man. Apply at 5 Kneeland st.

FOR SALE—Only new tailoring establishment or exchange for city property; owner going out of business. Apply 1,649 Dorchester av., Fields Corner.

FOR SALE—First-class liquor store, good location, low rent, doing good business. Apply 1,649 Dorchester av., Fields Corner.

FOR SALE—Bakery and 4th class liquor license, free and clear. Call on J. P. CALLAGHER, 28 Kneeland st.

FOR SALE—Tailoring establishment, $350; owner has other business. 1,649 Dorchester av., Fields Corner.

FOR SALE—American, 10-room lodging house; owner leaving city; cheap; make offer at once. X 62, Boston American.

FOR SALE—Newly furnished lodging house, 30 rooms, steam heat, electric lights, rent $200; owner going West. Apply 71 Appleton st.

FOR SALE—Grocery and meat market, low rent, price $800, good reasons for selling. X 65, Boston American.

FOR SALE—14-room steam heat boarding house, rent $100, price $1,000; must be sold at once; bargain for right party. Apply 1,649 Dorchester av., Fields Corner.

FOR SALE—Employment office, both licenses; old established place; 3 years' lease. American.

FURNISHED SUITE for sale; almost new; cheap; owner leaving city. 1,649 Dorchester av.

FRUITLE land in Texas, $1 per acre by our plan. 1,649 Boston American.

GENTS' FURNISHING STORE, including hats, caps, on one of the principal business streets in Boston; good trade; good reasons for selling. Boston American.

GROCERY and variety store, 2 rooms con., cash business, 45 days' stock. Boston American.

GREAT BARGAIN—$250 cash buys nice lodging house, 10 rooms, rent $30; must be sold at once. 1,649 Dorchester av., Fields Corner.

HOME BAKERY for sale, good trade, good location, good neighbors, good reasons for selling. Call or address 1581 Blue Hill av., Mattapan.

I WANT A MAN of irreproachable character, having a wide circle of acquaintance among the better classes in your locality to handle some business of a strictly legitimate nature for me; a splendid opportunity seldom offered high-class men to make big money and build up a business of permanent earnings. No investment required. If interested write me, giving references and full particulars; no letter-boys need there references and full particulars will be sent you. No book agents canvassed, etc. Need only apply to one of experienced integrity. Manager, FRANK G. MORRIS, Omaha, Neb.

GRANITE STATE OFFICE.

$200—RESTAURANT, 20 rooms to sell, business fine; location A1, easy terms; owner going to Europe. GRANITE STATE OFFICE.

$450—LODGING HOUSE, 31 rooms and bath, furniture new, every room taken, best location in town, 10 car lines; a bargain. GRANITE STATE OFFICE.

$700—VARIETY, periodicals and news depot, steam heat, rent $50, clears $120 week; room controlled, right to sell; $2,000 cash. GRANITE STATE OFFICE.

$1,500—BAKERY, No. 3 Middlesex even, business, rent $35, clg. GRANITE STATE OFFICE.

$900—RESTAURANT; are rights, electric fare, fifty Dorchester, Washington st.; bargain. GRANITE STATE OFFICE.

$350—LUNCH counter and tables, don't miss this chance; come Monday. GRANITE STATE OFFICE.

$350—GENERAL variety, basement, near Post Office; just what you want. GRANITE STATE OFFICE.

$600—LODGING HOUSE, Tremont st., 13 rooms and bath, income $40. GRANITE STATE OFFICE.

1,000 DOLLARS

Dry Cleaning, Steam Dyeing Works

College in the city with 1,500 students

Doing business of $4,000 a year, to be sold for cash for what the material cost. Write for particulars. Owner, reason for selling; population twenty thousand. Reason—retiring.

Address M. PERRIER & Co.,
195-197 Bridge St; Branch Office
263 Main St., Northampton, Mass.

PATENTS SECURED

OR FEE RETURNED. Illustrated Guide Book and List of Inventions Wanted sent free. Send sketch or model for free report as to patentability. Patents advertised for sale at our expense. Sample copy free. EVANS, WILKINS & CO., 907 F St., N. W., Washington, D. C.

Manufacturing Proposition.

I HAVE small modern, up-to-date spool plant, manufacture worsted oil soap; established trade, sales can be increased greatly; will sell cheap or take man to travel $3,000 and take half interest. Address H 58, Boston American.

FIRST-CLASS CAFE.

FOR SALE—Cafe in best location for low rent; $3,000 cash down, balance can remain; owner going to Europe. Box 760, Boston American.

WILL PAY CASH for small store, bakery, variety, &c., light work, doing a business that will clear $10 to $20 weekly; must have a bona fide trial before purchasing; no brokers; give full particulars. IN, Boston American.

WANTED—A good live man, to take half interest in real estate business; not much money required; to a man willing to hustle, there is big money in this; call at once. Address Owner, 31 Bennington avenue N 31, Boston American.

PARTNER WANTED—If you are looking for manufacturing, I have one that will pay $8,000 per year; will bear investigation; manufacturer; $5,000 required. W 20, Boston American.

PRINTING HOUSE, doing a large business, must be sold on account of health; good opportunity. Address P 28, Boston American.

WOULD YOU INVEST in a good sound money-making business, that will pay you from 25 to 50 per cent per year? If so, write for particulars. HEAD & CO., 1,649 Dorchester av., Fields Corner.

WANTED—A driving, smart business man for this city and vicinity; $25 per week to right party; no capital to sell; must have at least $10,000 cash; no other need apply to D. B., Medford Inn, Medford, Mass.

AUTOMOBILE—I want to buy for cash any make of automobile, gasoline or steam, or will exchange for other slot machines. G. F. S., 2916 Washington st., Boston.

FURNITURE wanted in exchange for desirable real estate. 121, Boston American.

I HAVE two pair of new regular size snow shoes that I will exchange for a fair size row boat, shoes have been used to do service in the Blue Hills. 1,649 Dorchester av.

I HAVE an intelligent, house-broken, white bull terrier pup, 3 months old, to exchange for cushions or anything. O. H. FRYE, West Winsted, Conn.

IF YOU want to exchange your second hand furniture for new, call on or write the BOSTON RECORD EXCHANGE, 46 Winter st., Boston.

NEW 3-inch St. marys engine to trade for a second hand launch or dory with 1½ h. p. engine. P 22, Boston American.

NEW SINGER, I have a beautiful Summer home, located on the shores of Buzzards Bay; this is a fine place for a boarding house; will exchange for property of equal value, including piano; $10,000; will trade for any kind of property; will pay you $1,000 monthly mortgage. ELLEN HIXON, Norwich, Vermont.

PIANO, square, for sale, to trade, or to rent, quiet, with all accessories, for 30 days, I will give you a bargain. 1,649 Dorchester av., Fields Corner.

PIANO EXCHANGE—One new drop desk suit, all leather; suit case, extra large stuffed cat owl. 1,649 Dorchester av., Fields Corner.

PIANO EXCHANGE—tire-ball interest in a pedigreed bull pup, 3 months old, for automobile. 1,649 Boston American.

PIANO EXCHANGE—5 lots of land in "Royal Arch Park," Lake Sunapee, N. H. M., 87 Crescent av., Chelsea.

PIANO SALE, guaranteed in every way, for right piano or anything of value. CHASE, 29 Westville st., Dorchester.

WHAT will you give for a large rocking horse? 1,649 Boston American.

WANTED—Singing canary in exchange for lady's fur boa. D St, Boston American.

WILL EXCHANGE a chatee building lot 50x100 feet, near Milton Boulevard, for first-class gasoline launch; will pay or take cabin power. Herbert R. 93, Boston American.

$500 BAKERY, with good sewing machine (nearly new) for watch or any piece of jewelry of equal value. 1,649 Dorchester av., Fields Corner.

WILL EXCHANGE choice game bantams, also choice Plymouth Rock cockerels, for anything; painting, gilding, fabrics or saddle. B. S., Boston American.

WILL EXCHANGE a 25 disc phonograph and records for a typewriter. 1,649 Boston American.

WILL EXCHANGE two Hotstein bolsters for anything in their value; are good brass. E. F., 1,649 Boston American.

WILL EXCHANGE a combination gold watch and chain for a Waterbury watch. 1,649 Boston American.

WILL EXCHANGE first-class bankbook, on Boston Co-operative Bank, for a horse. 1,649 Boston American.

WILL EXCHANGE shotgun, rifle, revolver, either automatic or pump; one harness for 1,649 Boston American.

WOULD EXCHANGE $12 mandolin, almost new, for a violin; same estimate. 1,649 Boston American.

WOULD EXCHANGE typewriter, Remington, for trade for automobile or good horse. 16 Beach st.

3-SEATED, leather cover cushion democrat wagon, to be used for business and pleasure, nearly everything in good order, worth $75. What will you give for it? 1,649 Boston American, 205 Dorchester st.

FOR SALE—$250 or trade, Locomobile steam runabout fine condition; concert graphophone, complete. 254.

F. P. LELAND

CAN MAKE $100,000

CASH PROFIT by buying and operating 4,000 acre timber tract; good connections with Boston; New York and Chicago markets; timber will cost less than $1 per M. stumpage; $10 per acre; 10 years' time. F. P. LELAND, 1,649 Dorchester av., 112 Devonshire st.

$250—5 HORSES, horses, tools, included with $250 acre farm, 2½ miles to station, milk comes to Boston; 2-story house, 7 rooms, 2 sheds, 2 barns, 2 wells, 2 acres tillage, 3 acres mowing, 3 acres pasture, 2 acres wood, 100 apple trees; $1,250, $500 cash, balance to suit. F. P. LELAND, 112 Devonshire st.

$250—$5 DOWN, $5 month, 6-acre farm. Many fruits, 10 miles from ocean, buildings good, $250. F. P. LELAND, 112 Devonshire st.

$1,000—$5 DOWN, $5 month, best vacant lot in Boston proper. BARTLETT, 89 Court st.

$190—$2 DOWN, $1 week, half acre, Weymouth, close to electrics. BARTLETT, 89 Court st.

P. F. LELAND

CAN MAKE $100,000

CASH PROFIT by buying and operating 4,000 acre timber tract; good connections with Boston, New York and Chicago markets; timber will cost less than $1 per M. stumpage; $10 per acre; 10 years' time. F. P. LELAND, 1,649 Dorchester av., 112 Devonshire st.

$250—5 HORSES, horses, tools, included with $250 acre farm, 2½ miles to station, milk comes to Boston; 2-story house, 7 rooms, 2 sheds, 2 barns, 2 wells, 2 acres tillage, 3 acres mowing, 3 acres pasture, 2 acres wood, 100 apple trees; $1,250, $500 cash, balance to suit. F. P. LELAND, 112 Devonshire st.

$250—$5 DOWN, $5 month, 6-acre farm. Many fruits, 10 miles from ocean, buildings good, $250. F. P. LELAND, 112 Devonshire st.

$1,000—$5 DOWN, $5 month, best vacant lot in Boston proper. BARTLETT, 89 Court st.

$190—$2 DOWN, $1 week, half acre, Weymouth, close to electrics. BARTLETT, 89 Court st.

P. F. Tyler & Co., 7 Water St.

IF YOU want to sell your business quickly and properly, call and see us.

$500 BAKERY, with good sewing machine; $1 watch or any piece of jewelry of equal value.

GRO. & PROV. store, worth $1,200, $1,000 buys it; 9 days' $400 weekly business; snap. TYLER.

HALF INTEREST lunch room, open day and night; a money-maker. TYLER.

YOU WANT lodging house; C-C., rent, Back Bay 24-a., Room 1001, 50 State st.

$300 BUYS lodging house, 16 r., 14 beds, all full; special. Monday. TYLER.

VARIETY STORE, rooms etc., present owner 7 years; sickness only cause he takes it. TYLER.

IF YOU WANT lodging house, store, any kind, see us. TYLER, 1,649 Washington st., Room 4, Water st.

LYONS, 89 COURT ST., ROOM 2.

MUST BE SOLD on account of sickness, grocery and provision store, fine fixtures, good fresh stock, trade large, low rent, long lease; a bargain.

$400 BUYS ONE of the best paying lunch rooms in the city; this is no fake. LYONS.

LODGING HOUSE 30 rooms, West End, good location, price $600. LYONS.

LODGING HOUSE, 12 rooms, laundry and bath, on Tremont st., all located, all up-to-date, selling furniture account of sickness. LYONS.

LODGING HOUSE, ten rooms, steam heat, near State House, price $350. See LYONS on the premises.

LODGING HOUSE on Beacon Hill, all up-to-date, price $1,000. LYONS.

LODGING HOUSE, 14 rooms, open plumbing, rooms all rented, price $750, on easy terms. LYONS.

BUSINESS CHANCES, all kinds, bought and sold; call and see us. LYONS, 89 Court st.

HAVE YOU $300 CASH?

And Want Monopoly on Necessity of Life?

WANTED—Man with $300 to manage branch stores every city, experience unnecessary; we teach you; $25 weekly and expenses guaranteed; $50 weekly when established; we furnish entire stock of 9 shoemakers; refuse business other than ours; exclusive territory; we control the entire output of the largest mail order shoe house in the world; capital behind you; must be honest; reference exchanged; absolute protection; absolute monopoly; we have 100 stores in operation; 1,000 more wanted; write for full particulars. NATIONAL SHOE MACHINERY CO., 101 Tremont st., Boston.

$150—MILLETT, 124 WASHINGTON, variety store, $75 down, 1 hour 25 c. car; $25 weekly; this is a snap.

$250—LITTLE GEM, quick lunch, $100 down, good location; chance of a lifetime. MILLETT.

$175—CORNER VARIETY, branch bakery and light grocery; investment, $175 down. MILLETT, 124 Washington.

$350—GROCERY, cigars, tobacco and news depot, 7 rooms, bath connected; in Roxbury. MILLETT.

$350—LODGING HOUSE, 12 rooms, rent $25, fine income; sickness; $200 down. MILLETT, 124 Washington.

WILL BUY

AND PAY SPOT CASH.

Your Stock and Fixtures. Entire contents, no matter where located. NEWELL D. ATWOOD, 27 school st.; tel. 1322 Main.

WANTED—Stock of dry goods, or furnishings; I am of wide acquaintance in Boston American.

WANTED—Restaurant, doing a good business; present owner has years in same location; must be cheap for cash. Address H 59, Boston American.

WILL BUY CARD for best name for weekly new cookery; send self-addressed stamped envelope for particulars. KELLOGG, 28 Wells st., Buffalo, N. Y.

$15—HOUSE LOTS—$15

AT GROVELAND PARK—Ten lots for $25 cash; $1 down and $1 a week; on the steam and electric cars; within a short walk of and numbered only 40 more lots left; all high, dry and level as a house floor; 6 new houses already built on Groveland Park; can be seen any day. T. F. HOYET, 89 Court st.

15 ACRES farming land, $25 an acre, only $100 down and $10 month. HOYET, 89 Court st.

5 ACRES farming land in Maine, New Hampshire, Vermont, Massachusetts, Connecticut, New York, Pennsylvania and Maryland; $100 down. Special list describes hundreds in detail; take your choice; $10 month; no interest; no taxes; no extra charges; the most complete bunch of real farm bargains ever issued; it has over 100 cuts of farms, houses, etc.; sent free. T. F. HOYET, 89 Court st., send today for free copy. E. A. WRIGHT, Farm Dept. 89 Court st., Boston, Mass.

ACRE PLACE.

For sale at Saugus Centre, two minutes from electrics, 8 bright 6-room cottage house, in exceptional neighborhood; shed and two hen houses, chicken yards, fencing of fine fruit trees, and one acre of land; $2,200. CHAS. H. GOODRICH & CO., 4 Exchange st., Boston.

BLANCHE ST., Dorchester—6 R. all imps., 4,000 ft. land, $2,600; $100 down, $15 month; 6 per cent. Room 528, Old South Bldg.

MATTAPAN—2 New 6-R. houses, all imps.; lower can select wall paper; small amount cash; 6 per cent. Room 528, Old South Bldg.

IVORY ST., W. Roxbury—2-fam. 13 R. all imps., 6,000 ft. L.; one flat rented for $27 mo., other to suit; price $5,000; 6 per cent. Room 528, Old South Bldg.

$5—GREATER BOSTON HOUSE LOTS—$5; large list; large lots, 60x100; titles perfect, warranty deeds. EATON, 28 School st.

RUSH & CO.

1,752 Dorchester Av., Ashmont.

BEAUTIFUL single house, finished throughout with best materials, improvements right up to the hour, location the very best, should sell readily for $5,000; owner wants an offer at once as circumstances compel an immediate sale. RUSH & CO.

FAMILY HOUSE.

FAMILY HOUSE, 11 rooms, improvements, 2 toilets, 2 baths, hot water heat, set bowls, Meeting House Hill location; price $3,500. $500 down and $30 monthly. RUSH & CO., 1,752 Dorchester av.

QUINCY ST.—3-apartment house, 12 rooms, improvements, front and back piaz

AGENTS AND SALESMEN.

Set solid, 12½c. per line displayed, 20c. per line.

CUT ME OUT.

Agents are making large incomes. Why not you?

HEALTH AND ACCIDENT.

Insurance; policies plain in terms and conditions, strong, fair protection for loss of time in case of ACCIDENT OR SICKNESS; cash benefits paid promptly for the entire time of disability, including the first week; $5,000 in case of death by accident; premiums small; are issued by one of the strongest companies; one hundred cents on the dollar; this company is conservative in its management; every dollar of policy issued by us is protected by a fund deposited with the State Treasurer for the security of the policyholders. Call or write PROTECTIVE DEPARTMENT, 131 State street, Boston. Mass. Vermont Life Insurance Co.

MONEY IN MUSHROOMS.

Grow the magic; great demand; big profit; easily grown without capital; whole or spare time; any man or female in cellars, stables, barns, gardens, etc.; even glazed dairy; we teach you how and furnish spawn; this profitable business, DEPT. 49, EAST-MAN IMPORTING CO., Bergfield, Mass.

SIGN PAINTING

SELF-TAUGHT—Show cards, board signs, outfits $1.00; new gold and silver sign; catalogue and particulars 5c. stamps. CRESCENT SIGN CO., Box 282 C.O., Erie, Pa.

AGENTS! TAKE NOTICE—Hitchcock's Legal Forms, entered according to Act of Congress, in Everybody's Law Book. Legal blanks for every State in the Union. Sells on sight. Agents wanted in every State in the Union. We want 1,000 agents at once. Write for terms. "Every Man His Own Lawyer" hundreds of thousands of purchasers. Sells on sight. Write for terms to agents and circular of contents and sample page. Agents wanted. HITCHCOCK PUBLISHING CO., 9, 11, 13 and 15 So. 4th st., Newark, N. J. Mention this paper when you write. Hitchcock's Legal Forms are used by thousands of lawyers in the United States.

AGENTS—$200 weekly to manufacture the best needle case in this country, and prove them; our general agents are making from $50 to $100 weekly; for $50 to ever $200 weekly; 500 easily carried in a wonderful sister case; one sells the other; we are immense profits; one agent cleared $23 in one day; a girl $8 in 3 hours; another $5 in 1 hour; a boy $3 for 10c.; satisfaction guaranteed or 10c. refunded. Send 10c. for sample. Washington Needle Case Co., Boston, Mass.

AGENTS—Local or traveling, to represent us in your locality or on the road. $20.00 per month and expenses guaranteed; position permanent; we want agent in each place not already represented; we have no use for time; it will cost you nothing to write us; we will explain our offer and you will also receive free demonstrative samples with our answer. MORRILL & BRIGHT MFG. CO., Chicago, Ill.

A PERMANENT BUSINESS—$50 to $150 and upwards per week—POSITIVE—representatives wanted everywhere to introduce our goods to the consumer; entire or spare time; experience unnecessary; we teach you how; no capital required; we manufacture our goods; we control entire output; we guarantee you undisputed territory; no samples; no goods to carry; we deliver from factory to consumer; we pay all express charges; we want one more general agent; $5,000 cash behind our proposition; we mean business; if you mean business, write us. THE ROBINSON CO., Box 1, Cincinnati, Ohio.

AGENTS—Something new, you give large handsome mirror free with every stove sold; 100 per cent profit; sells at sight; one agent sold 50 in one week; profits over $200; men are also making good money as salesmen and crew managers wanted; STANDARD CHEMICAL CO., Chicago.

AGENTS AND STREET MEN—The hottest little article of the century; sells the boys wild; 100,000 sold first week; agents with money-getting and spectacular ins. MODERN NOVELTY CO., 1 Dearborn st., Chicago.

AGENTS—Every month selling positive grease-on trousers stretcher; does the work perfectly; slips on same as suspenders; sample by mail, GREASE-ON TROUSERS STRETCHER CO., 1000 Market st., Cincinnati, O.

AGENTS—Valentine, Washington's Birthday, Easter novelties, fine line of shamrocks, Easter egg badges, watch fobs, emblems, illustrated catalogue free. ROBERT HOLMES & BRO., Rochester, N. Y.

AMUSING NOVELTY given free this week; wide selling cure for rheumatism and kidney disorders; big profits; big guarantee; the beach; sent for 50c. prepaid. DR. SLOCUM, 1133 Broadway, New York.

AGENTS—Fixture cleaner and linen plaster; the housekeeper's friend; household, for polishing stoves 12c., catalogue free. J. MALLEY & CO., Cincinnati, O.

AGENTS—The largest line novelties and specialties on earth; 200 per cent profit; catalogue free. PEASE MFG. CO., Dept. 66, Cincinnati, O.

AGENTS—$25 a week; make big money selling our 1906 Calendar Thermometer. THE HATHAWAY CO., 15 School st., Boston.

AGENTS—Wonderful cure and death; one of the best insurance companies wants agents; they can make $200 per week; write for terms. Address Box 1, Station E, Boston.

AGENTS for Kangaroo Trick Locks, best pocket interest, useful sample 10c., postpaid. Also wonderful Kangaroo Pocket Knife. KANGAROO CO., Box 1, Station E, Boston.

AGENTS—$3 monthly; metal combination Rolling Pin; nine articles combined; lightning seller; sample 25c. ECONOMIC MFG. CO., Cincinnati, O.

AGENTS—To handle highest money-making fire extinguishers; special starting offer; exclusive territory. THE FYRENE CHEMICAL CO., Milwaukee, Wis.

$5 a day—Agents; only pancake griddle with wood that bakes square cakes, turns them, requires no watching; sells at sight; 1 sold 30 families; sample 25c. CRISCO, Canton, Ohio.

AGENTS wanted, salary $15 to $20 weekly, or commission; every article a necessity; sells on sight; every purchaser a customer; from the start you will make money; we manufacture. STANDARD SILVERWARE CO., Cambridge, Ohio.

AGENTS—Large profits; sample free; sells at sight; large glimmer sells at sight soon as shown; large sample and catalogue free to agents; write quick. GEMIT MFG. CO., Newark, N. J.

AGENTS—Ladies, we have something that will clean you $20 weekly; every woman buys when she sees it; write for terms. PIONEER SUPPLY CO., Box 707, Pittsburg, Pa.

AGENTS—Many to sell "Novelty News," 171 Washington st., Chicago, Illustrated monthly, current events; 25c. [illegible] trial 10c.

AGENTS, make money quick selling our complete line of toilet articles; exclusive territory. MEDICAL SOAP CO., 46 Chauncy st., Boston, Mass.

AGENTS wanted to introduce Dr. Hagen's Oil & household remedies that sells like wildfire. HAGEN, 30 Howard st., Cambridge.

AGENTS to sell our spectacles and become graduate opticians; correspondence course at wholesale. BOSTON COLLEGE OF OPTICS, Boston.

AGENTS—Sensational, big money maker; new marvelous finish, last yet; sample 10c. ADAMS CARD CO., 481 Broadway, N. Y.

BIG money in art pictures; catalogue, money-making outfit free. ART PUBLISHING CO., HILLSDALE PICTURE CO., Hillsdale, Mich.

BOOK MEN—To those who know the book is now ready; sold on easy payments and it is a clear by itself; send for circular. H. MARSHALL, 88 Broad st.

COUNTRY AGENTS—Indispensable sewing machine attachment; see demonstration, 100 Hoyt-son st., room 310, Boston.

CREW MANAGERS, general agents, mail order men, write for our liberal proposition; we have the greatest proposition. THOMAS SHARES CO., 1104, Phila., Pa.

CANVASSERS WANTED, household necessity, agents are making $6 to $10 per day; large profit; sells for 25c. T. C. TYSON, 218 Beacon st., Somerville.

DO YOU WANT to be independent of anyone, make $50 to $100 per week, be your own boss? Then write for particulars business. An honorable and profitable business. Permanent. Address, with stamp, Standard Co., Box 1, Station E, Boston.

DENTAL CARDS, 25 for 10 cents, post paid; 50 for 10 cents, post paid. COMMERCIAL CARD CO., Box 1, Station E, Boston.

DUNDEE MFG. CO., in their new quarters, 46 Chauncy st., Boston, are now ready to sell Dundee curtains, much sooner at remarkably low prices than ever before.

DAYLIGHT RUG, vermin and insect destroyer, drives and will not injure; sample 10c. DAYLIGHT, P. O. Box 1209, Boston.

GAS LAMPS—Agents wanted to sell gas to electricity, burner beats any corn in new world's fair contest; sells at sight; 1 agent sold 50 in one hour; others equally meeting with success. CROWN LIGHT CO., Box 1, Station E, Boston.

I WANT a man of irreproachable character living in your locality to represent and advertise us; no canvassing or soliciting; we furnish everything; a steady employment for the right man; $21 per week guaranteed; payable direct from headquarters; position permanent; we have 1,000 openings in the United States.

LEARN to be entertainer; illustrated catalogue of latest tricks in books; sent free. CHESTER SCHOOL OF MAGIC, Box 107, Station E, New Haven, Conn.

LADY AGENTS wanted, household novelties and kitchen specialties; catalogue free.

EVERETT CO., 28 Winter st., Boston.

MANAGER wanted, every section, to select useful article for drinks or cleans; takes place for horse; one to several persons; no risk; we furnish beautiful free cash register, rented or sold on easy terms; you keep it in your store; we start you; $10 to $25 daily; spare time pays; write quick. [illegible] 1, Station E, Boston.

OF HIGGINS PAY, large demand; make your own record; [illegible] now is the time to [illegible] "Higgins' Eagle Drawing Inks" [illegible] voters 100, 50, 25, 10, 5, 2c. SEED [illegible] pect of PATENTED household labor-saving [illegible] for $1, half yearly exclusive control. Common [illegible] Mass.

[illegible] 100, 50, 25, 10, 5, 2c. SEED [illegible] pect of PATENTED household labor-saving [illegible] for $1, half yearly exclusive control. Common [illegible] Mass.

[illegible] Boston, Mass., the same l

AGENTS AND SALESMEN.

Set solid, 12½c. per line; displayed, 20c. per line.

MEN WANTED RELIABLE MEN

to travel throughout the United States to advertise our goods, tacking up show cards on trees, fences, railroads and all conspicuous places; no canvassing or soliciting; salary $900 a year or $75 a month, and expenses $2.50 a day. Steady employment to good reliable men. We pay once per week by check. No experience necessary. Write for full particulars.

EMPIRE MEDICINE COMPANY, London, Ontario, Canada.

HUSTLING MEN.

WE WANT AGENTS, honest and industrious men who will hustle, men who don't get that tired feeling when they get to work at their line, good men for not all of your time, better money very few are satisfied with part time; we want hustlers, men who better yourself by hustling, men who will work hard, men who are honest and square, men who are good workers, and can add $1 a week; largest natural accident company in the United States; THE CAPITAL ACCIDENT COMPANY, 1101 Devonshire st., Boston, Mass.

$1 STARTS YOU in mail order business; we furnish everything; send for free booklet. CLARK SUPPLY CO., Dept. 1, Providence, R. I.

SELL GOODS BY MAIL; the coming business method; start now; stop working for others; big profits; we can start you; write for free booklet and starting features on 3 rare winners." Particulars free. SMITH & CHARLES-BOWDOIN CO., Boston, Mass.

SIDE LINE—Traveling men can make $25 to $50 per week handling our specialties; side line; date advertising fans of our exclusive and specific designs; sample and terms free. THE CLEVELAND KENCED THOMAS COMPANY, Fan Dept., Station D, Cleveland, O.

SALESMAN WANTED—A first-class all-round salesman to cover certain unoccupied territory; position and good income to right man. Address SALES MANAGER, 6 Arch st., Boston, Mass.

STREET AGENT in every city in N. E. to sell our goods; sample free; write for terms, outfit and particulars by mail 25c. RATHA CO., Boston.

WANTED—Experienced and reliable man to travel; permanent position; good salary and commission; we control an entire large communication. PYLE & CO., Richmond, Ohio, U. S. A.

WANTED—Salesmen; ability and neat appearance to call on all merchants in their territory; side line; big commission; permanent position; steady income; prompt remittance. BELMONT MFG. Co., Cincinnati, O.

WANTED—Man to sell our petticoat salesmen; takes orders as a side line; good commission; right party can make $100 per month. Address Box M 28, Boston American.

WANTED—Agents; easily earned by lady agents taking orders for us; outfit prepaid; no work; experience unnecessary. WOMAN'S AGENCY, Box 1, Station E, Boston.

$120 A MONTH—Two ladies or gentlemen wanted in each county to manage business; local representative position; canvassing unnecessary. COMMERCIAL SERVICE, 1, Station E, Boston, Mass.

$5.75 DAILY selling new patent fast fastener; sample free; exclusive territory. SUMMERS MFG. CO., 796, Cincinnati, Ohio.

SITUATIONS WANTED—MALE.

Set solid, 6c. per line; displayed, 20c. per line.

A YOUNG MAN, 22 years old, wishes to work in American home or store; for his board and room and what he can get; is willing to work hard and to learn better. Address N. KARAND, 14 Andrew st., Boston.

A YOUNG MAN with four years' New York experience as a cutter, wishes a position in a gents' outfitters, thoroughly experienced in the business; can furnish references. Address, Cutter, American.

A YOUNG, strong man, 25 years old, with 5 years' business experience, would like a position as an office boy; reside with parents; best of references can be given. Address, Ambitious, American.

A YOUNG MAN, 25, strictly temperate, good habits, wants strictly honest work; private driving preferred. Address, Driver, American.

ADVERTISER wishes position; experienced writer; best references; $18 per week. Address, Box 1, Station E, Boston.

ACCOUNTANT-AUDITOR, go anywhere, highest references, expert systematizer, Box 2,178, Boston.

A LUNCHMAN—Live, clean, honest; understands cooking; excellent work; best references. Address, HATCH'S, Boston.

BY MAN 33, work of any kind; experienced; city or country; $15 per week; no objection to good character, references. C 36, Boston American.

BLACKSMITH, all around man, wants situation; good mechanic; understands horses; $18 per week; best references. Box 22, Hillsboro, N. H.

COMPANION—Young man trained nurse and experienced housekeeper, wants position to travel; can furnish best of references; position as companion or lady nurse; $15 per week to start. Address, MISS RUSSELL, 754 Tremont st.

CHAUFFEUR desires position, experienced, also a machinist; can make own repairs and will go anywhere; best of references. Address, Box 1, Station E, Boston.

CIGARS—Experienced salesman would like to sell cigars in Rhode Island for some reliable firm. Address, CIGARS, Box 1, Station E, Boston.

CAPABLE MAN, partly employed, wants work; hour or day; collecting, soliciting; experienced. S 22, Boston American.

CAPABLE MAN, partly employed, wants work; collecting, lobbing, cleaning; experienced. H 176, Boston American.

COLORED MAN AND WIFE, all round cooks, waiters, etc., $60; no. 2, $25 per week; good, Boston.

DRAFTSMAN'S LETTERER wants additional work; good and low prices. S 46, Boston American.

FIRST-CLASS TINSMITH—Iron ore spring; jobbing and repairing; wants position. Address B 122, Boston American.

HOUSE painting, paper hanging, tinting, kalsomining and tinting; all my customers recommend me. Box 2,019, Boston, Mass.

JAPANESE desires situation as cook or valet, butler or house work in family; understands his duties, prompt, competent, good references. Address, H. SHIRAI, 1 Hancock st., Boston.

JOBBER—Experienced salesman would like to sell cigars in Rhode Island for some reliable firm. Address, JOBBER, Box 1, Station E, Boston.

JOBBING, by the day, by respectable woman, used to work in gentleman's house or office; references. K 58, Boston American.

MEN'S RUBBER boots, this season's goods, $3 grade, hanging price only $1.98; $2.50 grade, $1.48; ALL PURE gum lumbermen's low rubbers, $1.75 grade, hanging price only $1.25. Monday.

WATER-PROOF canvas coats, lamb's wool lined, $3.98 grade, hanging price only $2.98. Monday. C. H. CO.

MEN'S PANTS, $1.50 blanket-lined covert cloth coats, our bargain price 98c. each, Monday.

MEN'S FINE dress pants, $3 grade, cut and fitted, lined shirts and drawers to match, best 75c. quality, only 49c. each, Monday.

CLOSING OUT all our $25 and $30 genuine Scotch herringbone tweed suits, $14.98 each.

MEN'S all electric seal fur driving caps, good $3 value, Monday, your choice, $1.98 each.

MEN'S LEATHER VESTS, all flannel lined, $2.50 grade, Monday, your choice, $1.48 each.

OLD LOT of new style $1.50 soft hats at 75c. each, Monday.

GENUINE SCOTCH harlesk winter caps, best $1.50 grade, Monday, your choice, 98c.

EXTRA HEAVY men's $1 heavy ribbed underwear, Monday, your choice, 49c.

SARGENT'S and Hanson's best $1 long gauntlet driving gloves, Monday, your choice, 49c.

WINTER weight men's fancy ribbed underwear, $1 value, Monday, your choice, 49c.

BOYS' $2.50 double-breasted cloth Russian suits or reefers, $1.75 each, Monday.

BOYS' $3 double-breasted cloth Russian suits, $2.50 each, Monday.

MEN'S regular $1.50 all-fur mittens, bargain price 98c. each, Monday. C. H. CO.

MEN'S regular $1.50 all-fur gauntlet driving gloves, matched gloves to 95c. a pair, Monday.

MEN'S $2.50 all-fur gauntlet driving gloves, in various styles, extra fine, $1.50 and $2 quality, Monday, your choice, $1.25 a pair.

MEN'S all-wool worsted, only 95c. a pair Monday. C. H. CO.

A FINE LINE of men's winter weight worsted dress pants, $3 to $4 grade, Monday, $1.98. C. H. CO.

WORKINGMEN BUY our never-rip overalls and jumper coats, note better made, every one warranted, only 49c. each, Monday. C. H. CO.

CLOSING OUT all our $12 and $15 all-wool cheviot suits, $8.98 each, or down to $6.

MARKETMEN'S all wool Kentucky jean pants, worth $2, bargain price $2.98, Monday. C. H. CO.

MEN'S $1 lined reindeer and buckskin gloves for 49c. a pair, Monday. C. H. CO.

LINED AUTOMOBILE cloaths leather gauntlet driving gloves, $2 grade, Monday, your choice, $1.25 a pair. Monday. C. H. CO.

MEN'S $1 and $1.50 double-breasted blue flannel shirts marked down to 49c. Monday. C. H. CO.

HUNDREDS of pairs of men's winter-weight pants, in all sizes and various colors, at the great-est bargain prices ever offered in Boston. Call and see them Monday. C. H. CO.

SEND IN MAIL ORDERS.

UNION HAT CO.

120 HANOVER ST., COR. UNION.

Below Washington St.

SITUATIONS WANTED—FEMALE.

Set solid, 6c. per line; displayed, 20c. per line.

A YOUNG GIRL wants to assist with housework; good home more than wages. 29 Willard pl., Roxbury, M. EVANS.

A GOOD NURSE will give nursing and other baths, ordinary rubbing, or do hourly nursing; reasonable; $1 per hour. Address, ALICE MAY-GRAY, 75 W. Rutland sq., bet. Tremont and Shawmut.

A YOUNG girl wishes to do housework in small family; no objection to go in the country. Address, 1 Forest st., Malden, Mass.

A YOUNG girl wishes a situation as head maugle girl, reference wanted, to take care of a child by a lady; Miss America, girl, Box 1, Station E, Boston.

A YOUNG woman wishes a situation for afternoon work; is a good seamstress; can furnish best of references. K 58, Boston American.

A YOUNG woman wishes a situation for housework in lodging house. Apply 20 Dundee st., suite 1, Boston.

A YOUNG woman wishes a situation for afternoon work; is a good seamstress; can furnish best of references. K 58, Boston American.

A YOUNG woman wishes a situation as housekeeper or chamber maid. Apply to 20 Dundee st., suite 1; hours 1 to 4.

WANTED—Situation as housekeeper for a family of adults; strictly respectable; references to be unexceptionable; object a quiet home. Address, HOME, Box 1, Station E, Boston.

WORK wanted by the day or hour, in or out of the city. Address, MRS. PUTNAM, 1 Bay st., Station E, Boston.

WASHING and ironing to take home. Call at suite 127 Northampton st., suite 2, MRS. R. WOOD.

WANTED—A place in barber shop by experienced manicurist. Address, manicurist, Box 1, Station E, Boston.

WOMAN would like a position at housekeeper in small family. 453 Shawmut av.

WANTED—Work by the day or hour. Suite 22, 204 Dartmouth st.

YOUNG LADY wants position office work or typewriting. H. HALL, No. 2315 Pentecostal, Boston.

YOUNG WOMAN wants stores or offices to clean. E. WOOD, 3 Dutrich pl., North End.

YOUNG LADY desires situation as cashier or in bakery sales. C 66, Boston American.

YOUNG LADY desires position as cashier; no objection to go to Lynn. Address, CASHIER, Boston.

YOUNG, willing girl to assist with housework. Good home. 1 Forest st., Malden.

YOUNG LADY, refined and capable, desires position as housekeeper. G. A. WHITE, 19 Myrtle st., Boston.

HELP WANTED—MALE.

Set solid, 10c. per line; displayed, 20c. per line.

A MAN of good address and some experience as solicitor for magazines; steady employment; general arrangements on salary and commission basis; references required. Call 9 A. M. to 12 M., 1 to 5 P. M., LONG, 218 Tremont st.

A YOUNG MAN to teach men to drive and repair automobiles; for $15 we guarantee license; we have a few openings; call or write. MR. RUSSELL, BOSTON AUTO SCHOOL, 243 Tremont st.

A FIRST-CLASS man for the store of Washington st., Boston, is the place to go; 10 farm hands wanted; other farm help.

AT 514½ TREMONT ST.—Chefs, order cooks, bakers, pastry cooks, waiters, kitchen help; best places for good reliable help always on hand.

AT 514½ TREMONT ST.—Boys for office and store; $3 weekly; steady. MGR., Empire, 4 Wells, Chicago.

AT 514½ TREMONT ST.—Men with knowledge of farming for new enterprise; good opportunity for men who want to get ahead; also men with small capital; enterprise to those not afraid to risk small amount of money. Apply at once.

BECOME a traveling salesman and enjoy a life of ease; we have hundreds of positions for engineers at home; positions guaranteed; terms easy. Write for free book. DRAUGHON'S, 1, Station E, Boston, Mass.

BAY STATE AUTO SCHOOL, where you can learn to repair and operate steam and gasolene automobiles; positions guaranteed; terms reasonable. 1 Boylston pl., Boston.

COYNE'S BOSTON PLUMBING SCHOOL—An up-to-date practical school; 1,000 students; 1,000 positions secured; send for catalogue. 121 Haverhill st., Boston.

CHEF, all first and sample distributors wanted everywhere; no canvassing; $75 CO-OPERATIVE CO., 1, Station E, Boston.

CHAUFFEUR desires position, experienced, also a machinist; can make own repairs and will go anywhere; best of references. Address, Box 1, Station E, Boston.

CHAUFFEUR desires position, experienced, also a machinist; can make own repairs and will go anywhere; best of references. Address, Box 1, Station E, Boston.

ENGINEERS, electricians, firemen, machinists, helpers; we have hundreds of positions; answer questions asked by examining board of engineers and send free. GIRL, Box 1, Station E, Boston.

FIVE EXPERIENCED IRON INK MEN to [illegible] Boston; $3 per day. Address, confidential interview immediately. Box 27, Boston.

BIG BARGAINS AT OUR Monday's Sale, Double Legal Stamps all day Monday.

IT'S NO USE going over and over again—it has been at unusual guild Winter and we're caught with a big lot of Winter goods on hand, and we've got to sell every portible of them if low prices will do it. Here's the way we've cut prices—look at them and how figure at this great bargain sale of ours Monday—Double Stamps.

MEN'S LIGHT and heavy weight overalls, good $1 grade, hanging price only 49c. a pair, Monday.

MEN'S RUBBER boots, this season's goods, $3 grade, hanging price only $1.98; $2.50 grade, $1.48; ALL PURE gum lumbermen's low rubbers, $1.75 grade, hanging price only $1.25. Monday.

WATER-PROOF canvas coats, lamb's wool lined, $3.98 grade, hanging price only $2.98. Monday. C. H. CO.

MEN'S PANTS, $1.50 blanket-lined covert cloth coats, our bargain price 98c. each, Monday.

MEN'S FINE dress pants, $3 grade, cut and fitted, lined shirts and drawers to match, best 75c. quality, only 49c. each, Monday.

CLOSING OUT all our $25 and $30 genuine Scotch herringbone tweed suits, $14.98 each.

MEN'S all electric seal fur driving caps, good $3 value, Monday, your choice, $1.98 each.

MEN'S LEATHER VESTS, all flannel lined, $2.50 grade, Monday, your choice, $1.48 each.

OLD LOT of new style $1.50 soft hats at 75c. each, Monday.

GENUINE SCOTCH harlesk winter caps, best $1.50 grade, Monday, your choice, 98c.

EXTRA HEAVY men's $1 heavy ribbed underwear, Monday, your choice, 49c.

SARGENT'S and Hanson's best $1 long gauntlet driving gloves, Monday, your choice, 49c.

WINTER weight men's fancy ribbed underwear, $1 value, Monday, your choice, 49c.

BOYS' $2.50 double-breasted cloth Russian suits or reefers, $1.75 each, Monday.

BOYS' $3 double-breasted cloth Russian suits, $2.50 each, Monday.

MEN'S regular $1.50 all-fur mittens, bargain price 98c. each, Monday. C. H. CO.

MEN'S regular $1.50 all-fur gauntlet driving gloves, matched gloves to 95c. a pair, Monday.

MEN'S $2.50 all-fur gauntlet driving gloves, in various styles, extra fine, $1.50 and $2 quality, Monday, your choice, $1.25 a pair.

MEN'S all-wool worsted, only 95c. a pair Monday. C. H. CO.

A FINE LINE of men's winter weight worsted dress pants, $3 to $4 grade, Monday, $1.98. C. H. CO.

WORKINGMEN BUY our never-rip overalls and jumper coats, note better made, every one warranted, only 49c. each, Monday. C. H. CO.

CLOSING OUT all our $12 and $15 all-wool cheviot suits, $8.98 each, or down to $6.

MARKETMEN'S all wool Kentucky jean pants, worth $2, bargain price $2.98, Monday. C. H. CO.

MEN'S $1 lined reindeer and buckskin gloves for 49c. a pair, Monday. C. H. CO.

LINED AUTOMOBILE cloaths leather gauntlet driving gloves, $2 grade, Monday, your choice, $1.25 a pair. Monday. C. H. CO.

MEN'S $1 and $1.50 double-breasted blue flannel shirts marked down to 49c. Monday. C. H. CO.

HUNDREDS of pairs of men's winter-weight pants, in all sizes and various colors, at the great-est bargain prices ever offered in Boston. Call and see them Monday. C. H. CO.

SEND IN MAIL ORDERS.

UNION HAT CO.

120 HANOVER ST., COR. UNION.

Below Washington St.

HELP WANTED—MALE.

Set solid, 10c. per line; displayed, 20c. per line.

TOOLMAKERS

PUNCH and diemakers, wood pattern makers, general machinists, lathe, shaper and vertical boring millhands wanted. Address, stating age, experience and wages expected, E 146, Boston American.

ENGINEER

With first class license who understands refrigeration. Give full detail of experience and salary expected. Address, M 31, Boston American

EARN $800 A YEAR

RAILWAY MAIL CLERKS earn $800 as substitutes; examinations in every State; a few appointments will be held in Boston April 13; we prepare you for the CIVIL SERVICE SCHOOL, 124 Dartmouth st., has for years made a specialty of preparing men for the Civil Service; send stamp; easy terms; call 9-12 A. M., 2-5 P. M.

AUTOMOBILE POSITIONS

WILL soon be open; we teach driving and repairing; we have a few openings; day and evening classes; practical and real automobiles. CAPITAL AUTO CO., 1, Station E, Boston, Mass.

YOUNG MEN

WAKE UP; Grasp the opportunity, become a practical automobile machinist; we have a few openings. HOWARD AUTO SCHOOL & GARAGE, 5 and 7 Howard av., Roxbury st. Call 9 to 12 A. M.

$20.00 WEEKLY

EASILY EARNED (position permanent), distributing circulars, etc.; particulars, COMMERCIAL ADVERTISING ASSOCIATION, Boston.

FIREMEN and Brakemen on Massachusetts and Maine railroads; experience unnecessary; firemen $100 monthly, brakemen $75; we can secure position; $50, bonus conductors and extra $150; railroad fare paid; send stamp for full particulars. RAILWAY ASSOCIATION, room 227, 227 Dearborn st., Chicago.

GOVERNMENT POSITIONS—30,000 appointments the next year; chances better; we have just completed and have been appointed; examinations coming in every State; we prepare you by mail for position, assure civil service; write for free booklet. CIVIL SERVICE INSTITUTE, Washington, D. C.

GIVE PAY—To men everywhere, to tack signs, distribute circulars, samples, etc.; steady employment. UNIVERSAL ADV. CO., Chicago.

HATS LINED, 25c.; no time exited, 5c.; dressed, 10c.; cleaned, 10c.; ostrich feathers a specialty. LITCHFIELD, 19 Berkeley st.

HALL'S BARBER COLLEGE, 814 Washington st., Boston—Saves 2c. daily; no fee; 30c. hair cuts, 25c.; 3 men wanted to learn trade.

IF YOU HAVE MONEY to invest in any line of business, we have it; tell us what you are getting, and your business and address for information and good [illegible] Boston American.

INSURANCE—Position for large clean agency; must have good business connections; $1,200 to $2,500 to start; address, Box 2,178, Boston.

JOB COMPOSITOR wanted, union office. A. L. RANDALL, Rockland, Mass.

LEARN BY MAIL—Photo negatives and earn from $10 to $25 per week; taught by mail by our easily understood method; successfully; personal instructions; send for booklet. BOSTON PHOTOGRAPHIC SCHOOL, 1, Station E, Winter st.

LEARN SHOW CARD PAINTING; rare chance; write or call; open evenings, 6 to 9. PICTURE CO., Boston.

MEN for brickmen, firemen, baggagemen, expressmen, conductors, $75 to $150 monthly; state age and send stamp for full particulars. RY. MAIL ASS'N, Manhattan Building, Chicago, or Louis Mo.

MEN wanted everywhere to take sams, distribute samples, circulars, &c., $3 to $5 daily. AMERICAN UNION, Pontiac Bldg., Chicago.

MEN to learn barber trade in 8 weeks; warranted 2 years; cleaned, 10c.; watches fixed reasonable. MOLER'S, 227 Tremont st., 2 doors from Masonic Temple.

MIGHT MAN in each establishment to represent Poster Mechanic; permanent; $75 to $150 monthly; exclusive territory with reader notice. Write HOUSE BUILDER, 1, Station E, Boston.

MECHANICAL EXAMINATION at your home; advice on talent for trade or profession; success guaranteed; photos of students explained. Address PHRENOLOGIST, Box 2,178, Boston.

RAILWAY MAIL CLERKS—Salary $800; examinations everywhere; preparation free. FRANKLIN INSTITUTE, Rochester, N. Y.

SALESMEN to handle new advertising proposition; exclusive territory; splendid opportunity. OWENS BROS. BRUSH CO., Station E, Boston, Mass.

SALESMEN in every town and city in New England desired for first-class proposition, managed by leading Boston concern. C 61, Post 2502, Boston.

STATIONS; all lines business, Boston or New York. Address for full particulars, STAR AD-VERTISING AGENCY, Cambridge, Mass.

WANTED—For the U. S. Marine Corps, able-bodied men between the ages of 21 and 35 years, of character; must speak, read and write English, and be free from all bodily defects and habits. Apply at the recruiting office, 7 Tay st., or 1,049 Washington st., Boston, and at naval stations in the United States. Apply at recruiting office.

WANTED—Four men to travel in each state, to distribute samples and circulars; good pay; $21 per week and expenses guaranteed; experience unnecessary; steady employment; we furnish rig, horse and everything; no canvassing; write quick. MANAGER, Box 1, Station E, Boston.

WANTED—Men to learn the profitable work of collecting, lobbing, cleaning; experienced. H 176, Boston American.

WANTED—Designers that understand catalogue work; also lettering and retouching; must come home to go out of town; also mechanical draftsmen; good chance to go into blue prints or make wash drawings for photo engravings. X 15, Boston.

WANTED AT ONCE—Instructor on Goodyear welt machines; also operators on Goodyear welt and turn shoes; steady positions to right party; only a few, trustworthy man need not apply; HUB SHOE CORPORATION, 1, Station E, Boston, Mass.

WANTED—Man to travel for manufacturer; experience unnecessary; salary; expenses advanced; permanent position; steady employment; good pay; permanent for right party; references. AD-VERTISER, 1, Station E, Boston.

WANTED AT ONCE—All-round finisher on wood work; steady employment; good wages; state if taking office charge; good position to the right party. THE CLEVELAND FAN CO., Cleveland, O.

WANTED—An experienced man on set tun work; steady employment; good wages; state if taking office charge; good position to the right party. ANDREW'S CO., Plainville, Mass.

WANTED—Man who understands poultry; must be a thorough farmer and poultryman; a permanent position for the right party; state age, experience, and permanent position to right party. ANDREW'S CO., Plainville, Mass.

WANTED—A man having spare time to secure orders and take charge of paper machines; selling goods; commission basis; no canvassing. C 61, Post 2502, Boston.

WANTED—I supply the services of two first-class figure skaters on ice to act as instructors; permanent engagement; $17. Boston American.

WANTED EVERYWHERE—Hustlers to tack signs, distribute circulars, samples, etc.; no canvassing; good pay. ADVERTISING BUREAU, Chicago.

WANTED—Agents for canvassing private houses; tea and coffee; male or female. Call at once, evenings only. S. L. SMITH, 297 Chestnut st., Chelsea.

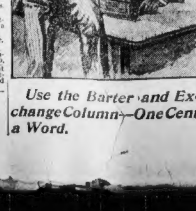

Do You Want to Exchange Your Camera for a Talking Machine?

Use the Barter and Exchange Column—One Cent a Word.

HELP WANTED—MALE.

Set solid, 10c. per line; displayed, 20c. per line.

HENRY SIEGEL CO.

Requires the service of a man experienced in

WOMEN'S HAIR DRESSING

Must thoroughly understand the art in all its branches. References as to character and ability required. Apply before 10 A. M., Superintendent's Office.

DRAUGHTSMEN

We require several first-class draughtsmen, familiar with details of woodwork.

DERBY DESK CO.

91 FRANKLIN STREET, BOSTON.

100 MEN WANTED

To take our automobile course on building, repairing and road work; the largest and best equipped school in the country; we have a few openings; call 9 A. M. to 12 M., 1 to 5 P. M. Sundays, 9 to 12 A. M.; we have the best and largest school. HUB AUTOMOBILE SCHOOL, 784 Prospect st., Dorchester.

TELEGRAPHY

TELEGRAPHERS are always in demand; the largest and best telegraph school in America; day and night sessions; positions secured; for particulars address J. H. MACKAY, Principal DAY TELEGRAPH SCHOOL OF TELEGRAPHY, 1, Boylston st., Boston.

Back Bay Auto School,

257 COLUMBUS AV.—Now is the time to learn; we have a few openings; there is a great demand for chauffeurs; road and repair men.

PIANO TUNING PAYS

$18 to $25 weekly, no knowledge of music required; we teach you; good and steady employment guaranteed; send for catalogue. 327 Washington st., Boston.

PRINTER—A man with business ability to take a half interest in a business paying $5,000 per year; $2,000 cash required. Address, PRINTER, M. C. O., Westboro, Mass.

SALESMEN—A man with business ability to take a half interest in a business paying $5,000 per year; $2,000 cash required. Address, SALESMAN, M. C. O., Westboro, Mass.

SALESMEN wanted to sell 20 cents per lb. for elegant visiting cards. Address EVERETT ENGRAVING CO., Everett, Mass.

WANT to loan money on piano tickets; 218 Tremont st., room 213; come to rubable place; no red tickets bought; bargains in pianos for sale.

WANTED—Sewing machines to fix, clean, good wages; state experience. E 27, Boston American.

WANTED—Masseur who understands Swedish method; state experience and salary expected. K 47, Boston American.

WANTED—Responsible man as partner in grocery and provision store; save $25 weekly salary; $900 required; 167 Bowdoin st., Dorchester.

WANTED—2 or 3 allround machinists. Apply to WALWORTH MFG. CO., So. Boston.

WANTED—2 or 3 good tool makers. Apply to WALWORTH MFG. CO., So. Boston.

WANTED—Man with experience on die sinking. Apply to WALWORTH MFG. CO., So. Boston.

WANTED—Lining Cutters, A. E. LITTLE & CO., Lynn, Mass.

YOUNG MEN wanted at once to learn cutting and fitting clothes; positions in 10 weeks; we will teach BEGIN NOW for Spring positions; for particulars call or write MASSACHUSETTS SCHOOL OF GARMENT CUTTING, 241 Tremont st., Boston, Mass.

$12 PER WEEK and expenses to sell 240 well-known Boston shoe in space 10x30, to canvass and distribute circulars; no experience; 1 vacancy in Louis Mo., 1 in Cincinnati, O.

WANTED—Between 50 to 100; these are unredeemed jackets; dia. rings, $2 to $25; cash or credit; 2 watches, $5 each. 218 Tremont st.

2 AMBITIOUS MEN of the right calibre; good life position; $25 weekly to commence. Call at 24 HOTTLE, 425 main st., Boston.

[illegible] RAZOR CO., 101 Tremont st., Room 301.

Sole agents for the famous [illegible] Razors and the original Shell [illegible] Razor Blades; also agents for the [illegible] Safety Razor.

Police! Danger!! Warning!!!

Beware of imitations, advertisements and imitating his mannerings that speaks for themselves. Original and genuine. Photos of [illegible] all kinds of work done at reasonable prices. Reliable, prompt. [illegible] Boston.

EASY TERMS.

Diamonds, watches, jewelry, $1 down, $1 week; goods sent anywhere; no red tickets. ROYAL JEWELRY CO., 373 Washington st.

HELP WANTED—FEMALE.

Set solid, 10c. per line; displayed, 20c. per line.

AT ONCE, DRESSMAKERS and stitchers on dress skirts; steady employment; good wages; room in the city; long season; good pay; elevator, 5 floors. 1 to 5 P. M. 1 Province court, off Province st.

AT 514½ TREMONT ST.—Order cook, $12

BOARD AND ROOMS.

Set solid, 12½c. per line; displayed, 20c. per line.

LARGE SQUARE ROOM, running water, very reasonable. 31A Forest av., Roxbury.

BEAUTIFUL large sy. front. 31A Forest st.

SUITES of 2 and 4 rooms, furnished and unfurnished. 31A Forest st.

Don't Live in a Poor Room.

SEE THOSE at 277 Columbus av., near B. & M. sta.; very cozy rooms, with ground floor. 47

ARE YOU LOOKING for furnished or unfurnished rooms? You will find what you want by examining our register. TEHAM'S CORNER REAL ESTATE OFFICE, 3 Hamilton Pl., Winchester.

AT 1464 WASHINGTON ST.—Rooms day or week, hot and cold running water, steam heat, one minute's walk from Northampton st. elevated station.

A MINUTE from Dudley terminal, furnished clean sunny rooms, continuous hot water, mfbr. Apply 2 Ruggles st., Dudley, ground floor. 47 Roxbury room.

A WARM, pleasant front parlor, steam heat, bath, telephone, elevator service, central, quiet; private family if reasonable. 219 Columbus av., suite 5.

A FURNISHED front parlor, corner room and small annex, large closet, steam heat, $2. 593 Shawmut av., suite 3, cor. Waltham.

A VERY desirable room, with or without hot and cold water, furnace heat, 1 flight front; all conveniences. 1 Union Pk., Union sq.

AN ALCOVE ROOM, on the second floor, two closets, hot and cold water, gas, bath. 1 Worthington st., Stoneybrook sq., cars.

ATTRACTIVE ROOMS, AV.—Well furnished front side room, bathroom, hot and cold water; all conveniences. 1

A—172 WEST SPRINGFIELD ST.—Clean, sunny, first floor front room; all conveniences; all reasonable; gentlemen preferred.

A—172 WEST SPRINGFIELD ST.—Well furnished front square; also side rooms; all conveniences, board if desired.

A NEWLY FURNISHED front square room; all conveniences; reasonable. 52 East Springfield st.; rear roomable.

—24 TREMONT, UNION PARK.—Well furnished square and side rooms; telephone; house open.

—29 W. DEDHAM ST.—Desirable front rooms; private family; bath, and other; large closets; gentlemen preferred.

—300 SHAWMUT AV.—Furnished room for light housekeeping; gas cook stove; all conveniences, $2 per week. 300 Shawmut av., cor. Worcester sq.

—AVON ST., 52.—Large sunny front room, well cared for rooms by the day.

APPLETON ST., 84—Excellent, finely furnished rooms by the day.

APPLETON ST., 91—Parlors, heat, water, tel.; day or week. Call 1277-2 Tremont.

A LARGE, pleasant front room, bath room floor, hot and cold water, tel. con. 41 Warren av.

BOARD—Small family, refined home, near Dartmouth, washing in private family; one flight; Wireless Bldg., 9 Boylston pl.

BOARDERS wanted at 76 Main st., Charlestown, warm and sunny front room $4.50 per week; rooms are rare now for boarders.

COMPLETE HOUSEKEEPING SUITE—3 front rooms, steam heat and hot water day and night; bath, gas, electric lights, all modern conveniences, furnished. 94 Tremont, Malden.

CLEAN SIDE ROOM, $2; steam heat and gas, take 7, 11½ Dorchester.

DELIGHTFULLY situated rooms in Dorchester, suitable for light housekeeping; very convenient to cars and Grocery. Address J. Boston Amer. office.

DINING ROOM, use of kitchen, and front or back parlor, hot and cold water; also square room, use one flight. Apply 61 Warren st.

ELEGANTLY heated and furnished rooms in let; and upwards per week, or by day or week, 110 Ogden st., Chelsea.

EVERETT—Very large room, furnished or unfurnished, heated, 3 minutes to cars; room for 2 adults, $ 116, Boston American.

FURNISHED heated rooms, also back parlor to rent for half price who will give landlady use of one room during a week. 1 Hancock pl., Winthrop av.

FRONT ALCOVE ROOM and side rooms, hot and cold water, tel. 3 Berwick pk., off Columbus av., cars and subway.

FURNISHED rooms, all improvements; also 2 unfurnished rooms, reasonable. 1 Wendell, Washington st.

FURNISHED, heated room for gentleman with private family, five minutes from Dudley terminal. 27 Copeland st., Roxbury.

FURNISHED square front room, heated; suitable for two gentlemen; bath. 9 Dix pl., off Tremont, 2 flights.

FURNISHED ROOMS, steam heat, and telephone. 314 West Brookline st., cor. Shawmut.

FURNISHED square and side rooms, 190 W. pringfield st., near Tremont.

FRONT side room to let; also back parlor, use second room; 128 W. Newton st.

FURNISHED ROOMS to rent with all improvements. 4 Mt. Vernon st., Charlestown.

GENTLEMAN wants room in a widow's family where there are no other lodgers. L 133, Boston American.

HOUSEKEEPING ROOMS, with gas stove, hot water, range, room, top floor, $1.50. 1064 Washington st.

HANSON ST., 37-C, corner Tremont—Corner room, to let; price reasonable.

LARGE, well-furnished room for lodging or light housekeeping, $1.50 and use of kitchen. Wedding on st.

LARGE, well-furnished room for lodging or light housekeeping, with gas stove, $1.50 per week. 1 Washington st.

L. HOPE—1 and 2 rooms and toilet, $2.50 $2.25 week. 74 Lafayette pl.

LIAR UPHAM'S Corner, a pleasant, neatly furnished front room, heated, hot and cold water, 1 flight st., Dorchester, suite 1.

NO. 1 PARK ST., Everett—Pair—Nicely furnished back parlor; also one other room; hot and hot water; with board.

NEWLY FURNISHED ROOMS, suitable for light housekeeping, 1 minute from Dudley st. H. MICHAELS, 69 Warrenton.

NEWLY furnished steam heated square room, to a flat with private family; price reasonable. 228 Dudley st., suite 2.

NICE sitting room to let for business or light housekeeping. 111a Dartmouth.

NEWLY furnished room, all improvements, 1409 Washington st., suite 2.

OAK ST., 59—Light housekeeping room, $2.25, gas and hot water, use of bath, 1 flight up.

PRIVATE family can accommodate two gentlemen, boarders, with or without rooms; within 2 minutes to South station; X 25, Boston American.

PLEASANT SUITES, furnished and under modern improvements; steam at 2 Beach end, Winthrop Highlands.

PERSONS in search of pleasant home for 1 or 2 children call at 4?6 Fifth st., South Boston.

ROXBURY, square room, heated, hot water, use of bathroom door; business people preferred. 1

ROOMS—$2.50 to $5.00; plenty of heat and hot water. 2 Rollins pl.

SUITE of 3 or 4 rooms to let, furnished, in Hotel, Wellington sq., Malden; all conveniences. Apply to manager, MRS. A. A. WALKER, 214 Columbus av., suite 10.

SPACIOUS, elegantly furnished parlor suite, with bedroom; also single room; private. 108 W. Springfield st.

STEAM HEATED room, front parlor, in suite 3, 104 Waltham st., corner Tremont st., cars 54; central to entire city.

SUNNY SQUARE ROOM, alcove, light housekeeping; laundry privileges. 1

STRANGERS visiting Boston can find home-like rooms, front and rear, suitable for gentlemen.

SQUARE ROOM—Heat, gas, h. and c. water; also side room. 25 Ruggles st.

TWO newly furnished connected rooms, bedroom and parlor, suitable for gentleman and lady or two gentlemen, bath and heat. 1,050 Tremont st.

TO LET, Nos. 3 Marshall st., Winthrop, four rooms, steam heat and bath, hot and cold water, rent $14.

TO LET—Tenements of 4 and 5 rooms, with set tubs and bath; rent $12 and $13 a week. Apply to FRANK GODDARD, 822 Harrison av.

TO LET—Warm, furnished rooms, open grate, furnace heat, hot and cold water. 1 Columbus av., corner Tremont st., Back Bay of Columbus av.

TRANSIENTS—Parlor and bedroom, cozy, pleasant south room, 1 st. to 1st quiet parlor, $ 123, Boston American.

TO LET—Furnished room, heat, gas, $5 per month. 907 Boylston, suite 1.

TWO ROOMS, furnished or unfurnished, $4 per week. 31 St. Botolph, Boston American.

TWO FRONT rooms for housekeeping, $4 per week. 1 Rockdale st.

TO LET—Front room, with bath, $3 per week, with board, $5. 100 Worcester sq.

UNFURNISHED apartment, 3 rooms, also one room, with bath, gas and hot water; rent $12 to $17. Apply at 1 Worcester sq., suite 1.

WANTED—Children to board; best care given; can furnish best references. 40 Babbitt st., Everett, Mass.

WANTED—Single house of seven rooms and bath, in Dorchester or Mattapan. Dorchester Wireless, B 125, Boston American.

WANTED—A laundry route; will buy large or small one in So. Boston or Dorchester, if suited right away. M. J. D., 224 Athens st., So. Boston.

2 FURNISHED and unfurnished rooms, minute to electric and steam cars; fine location, 44 Alexander st., New Dorchester; rent after 2:30 p. m.

2 FURNISHED ROOMS, range, water, near Dudley st. terminal. 2 Hampden pl.

2 FURNISHED ROOMS, range, water, bath, near beach and depot. 55 Winthrop av., Revere.

4 WORCESTER SQ.—Well furnished front parlor with piano; heating; all conveniences.

5 UNION PARK—Well furnished rooms by the day or week; all conveniences; reasonable.

7 PELHAM ST.—For front sy. room, all impts., rent low; side room, $2.00.

8 BOYLSTON PL., off Boylston st.—Square and side rooms; piano, running water, furnace heat.

8 CHASE ST., Somerville—Large square room on bathroom floor, neatly furnished; large clothes closet, and alcove. Cars pass door.

8 CONCORD SQ.—Newly furnished back parlor, hot and cold water, heated; also two square rooms with heat.

8 HALE ST., near Green st.—Handsomely furnished heated rooms, $1.50 weekly; large square double room, $2 weekly; respectable people.

BOARD AND ROOMS.

Set solid, 12½c. per line; displayed, 20c. per line.

8 PEMBROKE ST.—Back parlor, $; bath, water; side rooms; prices low; privileges; telephone.

19 WORCESTER SQ.—Well furnished front room, with board, for gentleman; all conveniences.

21 MYRTLE ST.—Furnished flat, 3 rooms, one flight, suitable for housekeeping; use, gas and coal range; set tubs, open plumbing; bath.

24 WORCESTER SQ.—Pleasant furnished square room, light housekeeping if desired.

27 HOLYSTON PL., off Boylston st.—Sunny furnished rooms from $1 to $5 per week; transients accommodated.

34 SCHUYLER ST., Rox.—Furnished or unfurnished rooms; private family; telephone.

37 HIGHLAND AV., near Norfolk House—Large furnished front room, heat, h. and c. water; light housekeeping if desired.

37 PECKNEY ST.—Two rooms; single or connected, warm and nicely furnished, $2.50 each; two minutes to state House.

39 DANA ST., Suite 2, Rox.—Rooms, connecting or single, steam heat; also 1 side, to gentleman; seen Sunday or evenings.

45 YARMOUTH ST.—Large sunny front room; also side room, bath floor, hot water steam heat. All conveniences.

49 DWIGHT ST.—Front square room, heated, bath room floor; also small side room.

54 DWIGHT ST.—Front square room, running water, heat, well furnished; also side room.

60 HAVANA ST., Suite 4, up 1 flight; near Dorchester hall—Newly furnished rooms, steam heat and gas, modern conveniences; $2 and $2.50.

62 STERLING ST., Suite 1—Large sunny front room off; also small room, light housekeeping; bath, heat, gas, $1.50; 82 per week.

81 LAMRANCE ST.—Furnished sunny side room, heat, gas, $1.50; 82 per week.

85 APPLETON ST., Suite 3, Rox.—Rooms, connecting or single, steam heat; bath; $ 116, to gentleman; seen Sunday or evenings.

25 YARMOUTH ST.—Large sunny front room; also side room, bath floor, hot water steam heat. All conveniences.

29 DWIGHT ST.—Front square room, heated, bath room floor; also small side rooms.

54 DWIGHT ST.—Front square room, running water, heat, well furnished; also side rooms.

60 HAVANA ST., Suite 4, up 1 flight; near Dorchester hall—Newly furnished rooms, steam heat and gas, modern conveniences; $2 and $2.50.

62 STERLING ST., Suite 1—Large sunny front room off; also small room, light housekeeping; bath, heat, gas, $1.50; 82 per week.

81 LAMRANCE ST.—Furnished sunny side room, heat, gas, $1.50; 82 per week.

85 APPLETON ST., Suite 3, Rox.—Rooms, connecting or single, steam heat; bath; $ 116, to gentleman; seen Sunday or evenings.

91 APPLETON ST.—Board and room for $5 a week, gentleman only; references.

94 DWIGHT ST.—Rooms by the day or week; all conveniences.

96 CLARENDON ST.—Nicely furnished rooms, reasonable.

97 WORCESTER ST.—Sunny front side room, hot and cold water; also square room; telephone; house open.

111 APPLETON ST.—Well furnished square and side rooms; telephone; house open.

—29 W. DEDHAM ST.—Desirable front rooms; private family; bath, and other; large closets; gentlemen preferred.

—300 SHAWMUT AV.—Furnished room for light housekeeping; gas cook stove; all conveniences, $2 per week. 300 Shawmut av., cor. Worcester sq.

—AVON ST., 52.—Large sunny front room, well cared for rooms by the day.

APPLETON ST., 91—Parlors, heat, water, tel.; day or week. Call 1277-2 Tremont.

A LARGE, pleasant front room, bath room floor, hot and cold water, tel. con. 41 Warren av.

BOARD—Small family, refined home, near Dartmouth, washing in private family; one flight; Wireless Bldg., 9 Boylston pl.

BOARDERS wanted at 76 Main st., Charlestown, warm and sunny front room $4.50 per week; rooms are rare now for boarders.

COMPLETE HOUSEKEEPING SUITE—3 front rooms, steam heat and hot water day and night; bath, gas, electric lights, all modern conveniences, furnished. 94 Tremont, Malden.

CLEAN SIDE ROOM, $2; steam heat and gas, take 7, 11½ Dorchester.

DELIGHTFULLY situated rooms in Dorchester, suitable for light housekeeping; very convenient to cars and Grocery. Address J. Boston Amer. office.

DINING ROOM, use of kitchen, and front or back parlor, hot and cold water; also square room, use one flight. Apply 61 Warren st.

ELEGANTLY heated and furnished rooms in let; and upwards per week, or by day or week, 110 Ogden st., Chelsea.

EVERETT—Very large room, furnished or unfurnished, heated, 3 minutes to cars; room for 2 adults, $ 116, Boston American.

FURNISHED heated rooms, also back parlor to rent for half price who will give landlady use of one room during a week. 1 Hancock pl., Winthrop av.

FRONT ALCOVE ROOM and side rooms, hot and cold water, tel. 3 Berwick pk., off Columbus av., cars and subway.

FURNISHED rooms, all improvements; also 2 unfurnished rooms, reasonable. 1 Wendell, Washington st.

FURNISHED, heated room for gentleman with private family, five minutes from Dudley terminal. 27 Copeland st., Roxbury.

FURNISHED square front room, heated; suitable for two gentlemen; bath. 9 Dix pl., off Tremont, 2 flights.

FURNISHED ROOMS, steam heat, and telephone. 314 West Brookline st., cor. Shawmut.

FURNISHED square and side rooms, 190 W. pringfield st., near Tremont.

FRONT side room to let; also back parlor, use second room; 128 W. Newton st.

FURNISHED ROOMS to rent with all improvements. 4 Mt. Vernon st., Charlestown.

GENTLEMAN wants room in a widow's family where there are no other lodgers. L 133, Boston American.

HOUSEKEEPING ROOMS, with gas stove, hot water, range, room, top floor, $1.50. 1064 Washington st.

HANSON ST., 37-C, corner Tremont—Corner room, to let; price reasonable.

LARGE, well-furnished room for lodging or light housekeeping, $1.50 and use of kitchen. Wedding on st.

LARGE, well-furnished room for lodging or light housekeeping, with gas stove, $1.50 per week. 1 Washington st.

L. HOPE—1 and 2 rooms and toilet, $2.50 $2.25 week. 74 Lafayette pl.

LIAR UPHAM'S Corner, a pleasant, neatly furnished front room, heated, hot and cold water, 1 flight st., Dorchester, suite 1.

NO. 1 PARK ST., Everett—Pair—Nicely furnished back parlor; also one other room; hot and hot water; with board.

NEWLY FURNISHED ROOMS, suitable for light housekeeping, 1 minute from Dudley st. H. MICHAELS, 69 Warrenton.

NEWLY furnished steam heated square room, to a flat with private family; price reasonable. 228 Dudley st., suite 2.

NICE sitting room to let for business or light housekeeping. 111a Dartmouth.

NEWLY furnished room, all improvements, 1409 Washington st., suite 2.

OAK ST., 59—Light housekeeping room, $2.25, gas and hot water, use of bath, 1 flight up.

PRIVATE family can accommodate two gentlemen, boarders, with or without rooms; within 2 minutes to South station; X 25, Boston American.

PLEASANT SUITES, furnished and under modern improvements; steam at 2 Beach end, Winthrop Highlands.

PERSONS in search of pleasant home for 1 or 2 children call at 4?6 Fifth st., South Boston.

ROXBURY, square room, heated, hot water, use of bathroom door; business people preferred. 1

ROOMS—$2.50 to $5.00; plenty of heat and hot water. 2 Rollins pl.

SUITE of 3 or 4 rooms to let, furnished, in Hotel, Wellington sq., Malden; all conveniences. Apply to manager, MRS. A. A. WALKER, 214 Columbus av., suite 10.

SPACIOUS, elegantly furnished parlor suite, with bedroom; also single room; private. 108 W. Springfield st.

STEAM HEATED room, front parlor, in suite 3, 104 Waltham st., corner Tremont st., cars 54; central to entire city.

SUNNY SQUARE ROOM, alcove, light housekeeping; laundry privileges. 1

STRANGERS visiting Boston can find home-like rooms, front and rear, suitable for gentlemen.

SQUARE ROOM—Heat, gas, h. and c. water; also side room. 25 Ruggles st.

TWO newly furnished connected rooms, bedroom and parlor, suitable for gentleman and lady or two gentlemen, bath and heat. 1,050 Tremont st.

TO LET, Nos. 3 Marshall st., Winthrop, four rooms, steam heat and bath, hot and cold water, rent $14.

TO LET—Tenements of 4 and 5 rooms, with set tubs and bath; rent $12 and $13 a week. Apply to FRANK GODDARD, 822 Harrison av.

TO LET—Warm, furnished rooms, open grate, furnace heat, hot and cold water. 1 Columbus av., corner Tremont st., Back Bay of Columbus av.

TRANSIENTS—Parlor and bedroom, cozy, pleasant south room, 1 st. to 1st quiet parlor, $ 123, Boston American.

TO LET—Furnished room, heat, gas, $5 per month. 907 Boylston, suite 1.

TWO ROOMS, furnished or unfurnished, $4 per week. 31 St. Botolph, Boston American.

TWO FRONT rooms for housekeeping, $4 per week. 1 Rockdale st.

TO LET—Front room, with bath, $3 per week, with board, $5. 100 Worcester sq.

UNFURNISHED apartment, 3 rooms, also one room, with bath, gas and hot water; rent $12 to $17. Apply at 1 Worcester sq., suite 1.

WANTED—Children to board; best care given; can furnish best references. 40 Babbitt st., Everett, Mass.

WANTED—Single house of seven rooms and bath, in Dorchester or Mattapan. Dorchester Wireless, B 125, Boston American.

WANTED—A laundry route; will buy large or small one in So. Boston or Dorchester, if suited right away. M. J. D., 224 Athens st., So. Boston.

2 FURNISHED and unfurnished rooms, minute to electric and steam cars; fine location, 44 Alexander st., New Dorchester; rent after 2:30 p. m.

2 FURNISHED ROOMS, range, water, near Dudley st. terminal. 2 Hampden pl.

2 FURNISHED ROOMS, range, water, bath, near beach and depot. 55 Winthrop av., Revere.

4 WORCESTER SQ.—Well furnished front parlor with piano; heating; all conveniences.

5 UNION PARK—Well furnished rooms by the day or week; all conveniences; reasonable.

7 PELHAM ST.—For front sy. room, all impts., rent low; side room, $2.00.

8 BOYLSTON PL., off Boylston st.—Square and side rooms; piano, running water, furnace heat.

8 CHASE ST., Somerville—Large square room on bathroom floor, neatly furnished; large clothes closet, and alcove. Cars pass door.

8 CONCORD SQ.—Newly furnished back parlor, hot and cold water, heated; also two square rooms with heat.

8 HALE ST., near Green st.—Handsomely furnished heated rooms, $1.50 weekly; large square double room, $2 weekly; respectable people.

HORSES AND CARRIAGES.

Horses Hitched & Pulled & Wind Tested.

32 Cambridge St., Sullivan Sq., Charlestown. The only stable in Boston that hitches horses. Every horse is truthfully represented. Will not be allowed. If not as we represent them will refund the money. JOSEPH J. LUCEY & CO.

STALLIONS,

VERY CHEAP; age 6 yrs., wt. 1,075; a trotter and fearless, handsome and stylish; price $90. 32 Cambridge st.

$75—BLACK BEAUTY.

JET BLACK MARE, age 7, wt. 1,100; as handsome a mare as around the town to-day. 32 Cambridge st.

$30.00.

A BULL DOG, age 6, wt. 1,175, kind and true to his master; a friend to all but those that cannot Captivate in Boston for the money; fully guaranteed. 32 Cambridge st.

$60.00

BUYS blue roan gelding, age 7, wt. 1,200; a kind, trustworthy horse, worthy any man's attention, trial. 32 Cambridge st., Charlestown.

$75.00

BUYS 6 yr. bay gelding; kind and true to work; both single and double; wt. 1,100; every way sound; a horse that will suit any one; a rare chance to a man living in country. 32 Cambridge st.

$75.00

HANDSOME $35—BARGAIN.

BUYS a fine bay mare, age 6, wt. 1,100; single and double; a horse that will suit any one; must be seen to be appreciated; trial allowed. 32 Cambridge st.

$100

BUYS pair, little nose from pavements; trial allowed. 32 Cambridge st.

$125

BUYS pair, age 6 & 7, wt. 2,500; also set double team harness; $125 buys all. 32 Cambridge st.

$150

BUYS the grand pair, wt. 2,000; kind and true in all places. 32 Cambridge st.

REMEMBER.

WE pinch all horses and test their wind and working qualities; also all horses sold on 24 hours trial. If not as represented money refunded. 32 Cambridge st., Sullivan Sq., Charlestown. Mr. Sullivan sq., Charlestown. Mr. Sullivan is a native horseman, knows a horse a little than the average horse dealer. Don't forget the place, 32 Cambridge st., Charlestown. Don't patronize automobiles. Price from $20 to $50. Cars pass the door. Cambridge st., Charlestown.

832 SHAWMUT AV. BARONESS—$85

BUYS the most beautiful standard bred and registered dark brown mare that stands 15½ hands high, weighs 1,075 lbs, absolutely sound and kind to work single or double; has been used by a lady or inexperienced person to drive or work single or double; has been used in the suburban roads, is a perfect gentleman to work in traffic, is a perfect gentleman and trot a full mile in 3 minutes; has been driven 10 miles without a stop; walk from Dudley st. Terminal or Elevated R. R.

$75

JET black family horse, weight 1,050, very stylish in and out of harness, can trot fast; a great bargain; trial given. 832 Shawmut av.

$55

BUYS pretty brown mare Rose, sound and kind, safe trial allowance. 832 Shawmut av.

$80

BUYS saddle and harness gelding, age 7, weight 1,075, prompt roadster, and every way sound. 832 Shawmut av.

$55

BUYS bay gelding, 6 yrs., will made one and sound as a dollar, work in any place. 832 Shawmut av., walk from Dudley st. Terminal or Elevated R. R.

$55 OUTFIT.

BAY HORSE, sound and kind, will road 8 miles an hour, or will work single or double; harness and cut, weight 1,075 lbs.; is an extra good roadster, and will suit any one looking for a good reliable horse and outfit; has been used in good residential section; cost $25 last Spring; if any one wants a bargain for some one. Call at 13 Dudley st., Roxbury, Mass. Trial allowed. Don't miss this snap.

BUTCHER CART for sale, first-class condition, built by H. and Brewster, Amesbury, Mass. Quick, Mass.

FOR SALE—Lord Bros. open 2-seated beach wagon, cost $275; 1 cheaper, cost $175; good condition; reasons for selling. Apply to 1 Bay State Road, Boston.

FOR SALE—Two delivery horses in Charlestown; 1 Dearborn wagon; 1 Concord harness. Address and references to Y 75, Boston American.

TALKING MACHINES.

Set solid, 12½c. per line; displayed, 20c. per line.

10 In. RECORD
20-35-40 and 50 CENTS
ALL KINDS OF TALKING MACHINES
$1.00 DOWN
$1.00 A WEEK
EDISON phonographs, Columbia graphophones, Victors, Zonophones, Victor-Victrolas, Berliners; all makes of machines; easy payments. PRICE TALKING MACHINE CO., 3 Washington sq., cor. Friend st.; closed Thurs. and Fri. evenings.

10 In. RECORD
20-35-40-50 CENTS
ALL KINDS OF TALKING MACHINES
$1.00 DOWN
$1.00 A WEEK
International Phonograph Co.
OPEN EVENINGS.
137 Washington st., cor. Cornhill.

HOUSES TO LET.

Set solid, 12½c. per line; displayed, 20c. per line.

20 CUMBERLAND ST., off St. Botolph st., Back Bay—House of 10 rooms and bath, with all modern conveniences; rent reasonable. Apply to specialist party, J. ADELSON, 9 Cornhill, room 7.

STORES, OFFICES, ETC.

Set solid, 12½c. per line; displayed, 20c. per line.

LARGE and small halls to let at reduced prices for lodge purposes. Apply to 1 Bay State rd., Washington st., tel. 2120-2 Oxford.

LARGE, light basement room, part of store, suitable for wood, coal or feed business. 1 Washington sq., opp. Boston American.

TO LET—Half an office, with telephone, room 74; good light, rent reasonable, hot and cold water.

APARTMENTS TO LET.

Set solid, 12½c. per line; displayed, 20c. per line.

A FINE FOUR-ROOM SUITE.

2 LARGE square, 2 good side rooms, connected, fine range, hot water, set tubs, bath, gas, electric lights, rent only $3 per week. 96 East Dedham st., off CHAPMAN'S, 1,000 Washington st.

Apartments for Colored People.

THE BEST 5-room suites in Boston for the money; all hard wood floors, open plumbing, running water in kitchen, respectable family only; rents reasonable. 1 to 5 Rollins pl., off 1,000 Norwich st. S. CHAPMAN, 1,001 Washington st.

FLATS $18 and $20.

NEAR COLUMBUS AV.; 4 and 5 rooms and bath, open plumbing, set tubs, hot water heat, janitor service. EDWARD T. HALE & RINGTON CO., 1 Beacon st.

BATAVIA COURT.

44 BATAVIA ST., near Symphony Hall—Steel safes, vaults, modern improvements, steam heat, hot water, continuous hot water, steam boil, kitchenettes, janitor, telephone service.

TENEMENTS

OF FOUR and six rooms, bath, modern, rent from $15 to $17 per month. Apply to U. ANDERSON, 2 Rollins pl., off 1,000 Washington st.

TO LET—3 newly furnished rooms for housekeeping; set tubs; rent $9 per week. 96 Dudley st., cor. Dudley, Roxbury.

COREY SUITES—3 rooms and bath, steam gas, set tubs, hot water, open plumbing; rent $12 to $13. 32 Hammond st.

CHEAP TENEMENTS—East Somerville, 2 to 5 rooms, $8 to $17. Apply at Room 806, 88 Broad st., Boston.

RENT FREE FOR, 1—3-4 sunny rooms, near Dor. st., Boston; excellent neighborhood; or will rent for only $21.00 per week. P. O. Box 2,503.

TO LET—At 52 Eden st., Chelsea, house of 6 rooms, bath, set tubs, hot water heat. Apply to owner, Seed, 35c, to stamps to THE PHOTO SUPPLY CO., 1,000 Washington st., Boston.

COOKE ANASTIO MATS—I have several Cocke lenses on sale, good as new, at very low prices for 4-inch size; 5-inch size; 6½-inch size; 8-inch size; also 3x4 to 8x10, all standard lenses, cameras and supplies. H. SHEPARD, 1,000 Washington st.

FOR SALE—A new 6½x8½ Empire State Camera, with No. 4 Rapid Rectilinear lens, tripod and one 6-inch view; would sell very cheap; a bargain for some one. C. H. McKENNEY & CO., 10 Summer st.

AUTOMOBILES.

Set solid, 12½c. per line; displayed, 20c. per line.

AUTOMOBILE FOR SALE — Ford Scripps-Booth, lamps, horn, buckets, in fine order, with spare wheels. JOHN F. DOLAN, Lexington.

WINTON RUNABOUT, in fine running order, with three 4-inch tires; 30 horsepower; refitted with new photo or any information required. F. W. WHEELOCK, No. 46 Cross st.

STOVES.

Set solid, 12½c. per line; displayed, 20c. per line.

HOTEL and restaurant ranges, 4 to 16 ft. s. b., at bargains; also portable ovens, 2 to 6 ft. s. b., and Baker's peelers. ALBERT E. DOE, 1,000 Winter st.

SEE ALBERT'S stove bargain ads. 12½ page, every Saturday, or call at store, 90 T reasons st.

TYPEWRITERS.

Set solid, 12½c. per line; displayed, 20c. per line.

FOR SALE—Rotary monitor at a bargain, or will exchange for typewriter. A. HALLET, 40 Winter st.

THE TYPEWRITER EXCHANGE has the largest and best stock of machines at the lowest prices, 38 Bromfield st.

CAMERAS AND PHOTOGRAPHS.

Set solid, 12½c. per line; displayed, 20c. per line.

Kruxo Developing Paper

IS BECOMING FAMOUS
RALPH HARRIS & CO.
CAMERAS AND SUPPLIES
26 BROMFIELD ST.

KRUXO, the paper that is the talk of the New England States.

Nothing but the highest grade imported stock is used. It is non-sensitive and has more latitude in exposure and development than any developing paper on the market. Kruxo will print in the LOWEST and the quickest time. Kruxo is the only paper that will stand developer and hypo. Kruxo is the only paper that will stand loading of plates and films and fill all sized orders promptly. We handle the finest photographic supplies, 26 Bromfield st. Open saturday evenings.

AMATEUR photographers print your pictures on Kruxo Developing Paper, 1 cent per print. Send roll of films, 35c, to stamps to THE PHOTO SUPPLY CO., 1,000 Washington st., Boston.

COOKE ANASTIO MATS—I have several Cooke lenses on sale, good as new, at very low prices for 4-inch size; 5-inch size; 6½-inch size; 8-inch size; also 3x4 to 8x10, all standard lenses, cameras and supplies. H. SHEPARD, 1,000 Washington st.

FOR SALE—A new 6½x8½ Empire State Camera, with No. 4 Rapid Rectilinear lens, tripod and one 6-inch view; would sell very cheap; a bargain for some one. C. H. McKENNEY & CO., 10 Summer st.

Where to Dine

TRY IT.

THE 20-cent Room, Table d'Hote dinners at CAFE LAFAYETTE, 10 Temple pl., from noon to 2:30 p. m. and 5 to 8 p. m.

CROSBY'S RESTAURANT—10 School st., near Old Hall. A la Carte. Noon 5:30 to 7:30 p. m.

WINES AND LIQUORS.

Set solid, 12½c. per line; displayed, 20c. per line.

TREMONT

Wholesale and Retail
WINE STORE
422 Tremont St. Boston.

The Largest, the Most Reliable, the Lowest Priced,
CONSEQUENTLY
The Busiest "Bottle Goods" Store in New England.

We supply direct from the United States Bonded Warehouse absolutely pure "Two-Stamp" Whiskies and Brandies, and other goods at the commoner duty warranted, and for aged lots are backed with a $100.00 guarantee of originality and purity.

	Gal.	Full Qt.
Gibson's Four Star Whisky	$2.75	.75
Cedar Brook Rye	2.50	.65
Old Mansion Rye	2.00	.55
Old Hermitage Rye	2.50	.65
Mellwood Sweet Mild Whisky	2.75	.75
Cecil Harrison Rye	3.00	.80
Anderson Kentucky	2.25	.75
Pure Rye	2.00	.55

In the purchase of blended whiskey **(original bottling)** we have used great care in their selection, and can find less standard goods at LESS PRICES than you are asked to pay in most stores for inferior and unknown brands.

	Case Orig. Bot.	Per Bot.
Private Stock, Maryland Rye	6.00	.50
Highland Cream, XXXX Rye	6.00	.50
Duff Green Whisky	7.20	.60
Five Mile Whisky	8.40	.70
Old Tavern Whisky	8.50	.75

G. H. Mumm & Co.'s Extra Dry Champagne, Pts. 1.35, Qts. 2.50

Moerlein Special in bond	8.00	.70
Moerlein bottled in bond	8.00	.70
Moerlein bottled	8.00	.70

After reading the "Combinations" offered by other dealers, **make your own selection** from any one lot and see what we save you in money.

Royal Cabinet Champagne, qts. .30 cts	.50
Royal Cabinet Champagne, pts. .15 cts	.25
Pure Malt Whisky	.50
Pure Rye Whisky	.50
Bass Ale pints in glass	.05
Bass Ale pints in glass, qts. .15 cts	.25
Bass Ale, California Wine, Dozen	.50
Sherry, Angelica, Muscatel, Port, Imported, full qt.	.50
Madeira and Claret, Full quarts	.20
Cumberland Cider, standard bond	.15

Old Claret bottled in bond..... 8.50 .75
Kirk's Old Crown Rye (bond bot.) 11.00 .95
Canadian Club Cham. (standard bond) 11.00 .95

Express Paid on Either, Cash Only. Gal. Full Qt.

O. F. C. Rye (10 yrs. in wood)	3.00 .80
Old Tavern Rye (bonded)	3.00 .80
Gibson's XXXX Whiskey	3.00 .80
Private Stock Rye	3.00 .80
Old Tavern Whisky, 14 yrs. old	3.00 .80

We supply in stock quite a few **Fifty Pounds Drums** of Whiskey, also the sealed quarters of **Brandy, Gin, Rum** and the **choicest of Wines.** We sell by the **Barrel, Gallon, Quart, Pint** and **Full Qt.** Express Paid on Orders for 3 Gallons.

All our goods fully WARRANTED and PRICES LOWER than elsewhere for like goods. Orders carefully and PROMPTLY SATISFACTORY to the customer. All goods packed in plain boxes and carefully boxed for shipment. Send for list.

CHARLES E. SLEEPER, Manager.

ASTROLOGY.

Set solid, 50c. per line; displayed, 50c. per line.

Mme. Clivette

PRICES REDUCED FOR THIS WEEK.
ASTROLOGY AND CHEMISTRY READINGS.

50c. 50c. 50c. 50c.

ALWAYS CONSULT THE BEST. This Wonderful Seeress Will Tell You Holy Ten In Matters of SWEETHEART AND MARRIAGE. Locates lost articles, tells you how to get back your lost affection, reunites the separated, settles lovers' quarrels, tells you WHEN AND WHOM YOU WILL MARRY, and how to win the man or woman you desire. Tells you how to overcome your enemies, gives you power to control your friends, tells you how to gain the full secret how to control and influence the love of others, and the happiness of your future life may all depend on what I can tell you. Satisfaction guaranteed. Don't miss this snap. Remember, 50c. ONLY. 50c. 50c. 50c

Sensation Sprung in New York City as Sequl of the Hapgood Libel Suit

Col. Mann, Town Topics Editor, Arrested on Perjury Charge Upon Order of District Attorney Jerome

THE WIDOW IN BLACK
WHY DOES THE DA'S STAFF LOOK SUSPICIOUSLY EVERY DAY?
COPY!
ENRAPTURED BY HIS PRESENS
INNER SANCTUM
HELP!
THE STAR REPORTER
HELLO GATES I UNDERSTAND YOU WON A MILLION—IN. BE DOWN TO SEE YOU BEFORE WE GO TO PRESS
BEFORE GOING TO PRESS THE COLONEL REMOVES HIS PUNS
TRAP DOOR
SHOULD A COLONEL WEAR GREEN SUSPENDERS
NO DOUBT BILL!
COL. MANN ABOUT TO GO ON IN ILLS ALARM OF FIRE
REPORTERS ROOM OF TOWN TOPICS
ACCURACY—TERSENESS—ACCURACY.

"GOING TO PRESS"; OR, EVERYBODY WORKS FOR THE COLONEL.

Cartoonist Tom Powers's Idea, Gathered From Testimony of Witnesses in the Celebrated Town Topics Trial.

Bail Placed at $10,000 and the Accused is Released After Bond is Signed by His Daughter—Hearing to Be Held Next Thursday Afternoon.

New York, Jan. 25.—A sensation was sprung this afternoon when, acting at the instance of the New York District Attorney's office, Detective Sergeant Bernard Flood arrested Colonel William D'Alton Mann on a warrant issued by Justice McAvoy of the Court of Special Sessions charging the owner and publisher of Town Topics with perjury.

The alleged crime was committed at the recent trial of Norman Hapgood, editor of Collier's Weekly, when Mr. Mann swore that he had not placed his name, W. D'A. M., on the letter from Count Reginald Ward to Moses Ellis Wooster, in which the count asked to be placed on the mailing list of Town Topics. Justice McAvoy, sitting as a magistrate this afternoon, examined Wooster, James M. Osborne, who was senior counsel for Hapgood at the recent trial, and David N. Carvalho, the handwriting expert. After they had testified the warrant was issued and given to Detective Sergeant Flood to serve.

Colonel Mann was in the office of Town Topics on Fifth avenue during the afternoon and was apprised by a reporter that he would probably be arrested. He quickly when he was given the news and, looking at his watch, said: "Well, all right. I hope that the proceedings will not take long, as I want to get home to my dinner."

Put Mann Under Arrest.

Detective Sergeant Flood entered the office at 5:15 o'clock and immediately notified Colonel Mann that he was under arrest. The latter looked at the officer for a moment and then said: "This is a of a time to arrest a man. What are you going to do now: Take me to my dinner?"

The detective told him that he did not think that it would take long, as Justice McAvoy had agreed to wait in the criminal courts building for the colonel; that he could give bail, if he then suggested that they take the subway train down town.

"Subway nothing," interjected Colonel Mann. "What have I got an automobile for? We'll ride down town in style, I hope, though, that the bail is not heavy, as I have only about 15 cents in my pocket."

This latter was for the benefit of the reporters who were crowded about the desk. Before the smiling prisoner The couple then entered the auto and were whisked down town.

Bail in $10,000.

It was just 5:40 o'clock when Colonel Mann and Detective Flood reached the Criminal Courts building. They went at once to Justice McAvoy's rooms, where they found a crowd of people waiting. Mr. Osborne, Robert J. Collier, Moses E. Wooster and a score of reporters thronged the room, but Colonel Mann was not at all nonplussed.

Justice McAvoy had grown tired of waiting and left the office. Justice Olmstead was telephoned for, but before he reached the building Justice McAvoy returned, and, after going through the usual preliminary forms, admitted Colonel Mann to bail in the sum of $10,000. The bond was signed by Colonel Mann's daughter, Mrs. Vera Ward, of former Senator Albert A. Wray. The new Town Topics building at No. 210-218 West Thirty-eighth street was given as security.

The proceedings before Justice McAvoy were brief. Colonel Mann objected to either Monday or Tuesday, saying they were his work days. It was finally agreed that the hearing should take place at 2 o'clock on Thursday afternoon, and then Colonel Mann will be arraigned in the Tombs Police Court.

Mrs. Wray waited in Justice McAvoy's private office while the proceedings in court were in progress. The bond for the Colonel was taken to her and she signed it and the Colonel was told he could go.

As he descended the steps from the justice's office, Colonel Mann faced a small army of newspaper photographers, who stood ready with flashlights to take his picture. The colonel never quailed, but, facing the photographers, marched gravely down the stairs. There was a blinding flash, but the colonel never winked, and marched gravely through the smoke to the north where brief. The affidavit on which the warrant was issued, signed by Robert J. Collier, was read to Colonel Mann, and he was asked what he had to say. He denied the charge of perjury. Senator Wray appeared while the hearing was in progress and represented Colonel Mann.

Faced the Flashlights.

In response to the formal inquiries of the justice, Colonel Mann said he lived at No. 217 West Seventy-ninth street and was 68 years of age. He gave his occupation as that of editor and publisher.

In discussing the time for Colonel Mann to talk about his case, but he declined, saying: "It would be absurd for me to talk now."

Who Col. Mann Is

Publisher and editor of Town Topics since 1891.

Born in Ohio, September 27, 1839.

Served through Civil War.

Made fortune inventing army accoutrements.

Elected to Congress from Mobile, Ala., after war, but was not seated.

Invented sleeping car, bought by Pullman.

Member of Manhattan, Lotos, Army and Navy, Democratic, Press and Tilden Clubs.

JEROME CONTRADICTS LOEB, IN "FADS AND FANCIES" MUDDLE

By Publishers' Press.

New York, Jan. 27.—Disclosures of "Fads and Fancies" in the Hapgood trial have involved President Roosevelt and District Attorney Jerome in a muddle of contradictory statements. President Roosevelt, when informed of the testimony of Colonel Mann that the article concerning the President was published with his consent, caused Secretary Loeb to issue a statement denying that he had furnished material concerning [illegible] for "Fads and Fancies."

The statement contained the information that when "Fads and Fancies" was sent to the White House it was referred to Colonel Mann with the statement that because of the circumstances Acceptance was implied. This letter to Colonel Mann was sent from Washington November 1, 1905, which was after the Town Topics scandal had developed.

When this statement of Secretary Loeb, embodying the letter to Colonel Mann, was shown District Attorney Jerome he said: "Hold on a minute. Now to make sure that there will be no misunderstanding on this whole matter, let me dictate" and the following statement was made:

"The letter shown me is a copy of a letter received by Colonel Mann, and is of date November 1, 1905. There was a previous letter received by Colonel Mann, of date December 13, 1905, signed by Mr. Loeb, and inclosing corrected proof of the article on the President appearing in Fads and Fancies, and transmitting to Mr. Jerome Deuel the four pictures which appeared in Fads and Fancies, illustrating the article therein on President Roosevelt."

DISMISS HAZER FROM ANNAPOLIS

Cadet Bloebaum of Missouri Found Guilty, While Mayo Is Acquitted.

Annapolis, Md., Jan. 27.—Claude Banks Mayo of Columbia, Mo., a member of the graduating class of midshipmen, has been acquitted of hazing, but Chester Allen Arthur Bloebaum of St. Charles, Mo., third class, was convicted of the same charge and was to-day dismissed from the naval service. Mayo was relieved from arrest and restored to duty.

In the case of Bloebaum, hazing of a brutal nature was discovered, and it was testified that he used abusive language to one of his victims.

CRANK WHO CALLED ON PRESIDENT DIES

Washington, Jan. 27.—Gustav Stadie of Fourth avenue and Two Hundred and Twenty-ninth street, New York, who was arrested at the White House Thursday afternoon, where he had gone to show the President the model of an ice boat with which he said he could reach the north pole, died this morning at St. Elizabeth's Hospital for the Insane. The physicians assign acute mania as the cause of death.

A SOLDIER'S STORY OF A DANGER PAST

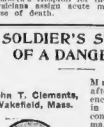

John T. Clements, Wakefield, Mass.

Formerly of the British Marine Artillery.

Mr. Clements, after an experience in the army in the far east, contracted asthma, which was sapping his strength and wearing him down. He took Father John's Medicine and it made him as well as before he had the asthma.

"I recommend Father John's Medicine not only as a cure for throat and lung troubles, but as a tonic and body builder. It built up my strength and gave me back sleep at night."

FATHER JOHN'S MEDICINE
CURES COLDS OR MONEY BACK

DEAFNESS CURED!
FREE
64 PAGE BOOK
Tells how you can cure yourself of Deafness, Head-noises, Ringing in the Ears, Discharging Ears, Ulcers or Tumors in the Ears, Sore Throat, Catarrh, Colds and all other Ear, Nose or Throat Diseases, at your home, in a simple, harmless manner without visiting a doctor.
BOOK TELLS ALL ABOUT DEAFNESS
Describes all the various forms of Deafness, what causes them, etc. Contains many pictures showing construction and mechanism of the ear and how the common constitutional diseases affect the hearing.
Gives all the warning symptoms of approaching Deafness. Tells all about Headnoises, and what the different noises indicate. Tells all about Catarrh, Hay Fever and Asthma, how and when to treat them to obtain a permanent cure.
Book tells about my new and simple method called Absorption Treatment, which has restored hearing to people everywhere.
Write for one of these books today. I will send it free to anyone, anywhere. Address, DR. W. O. COFFEE, 718 Century Bldg., Des Moines, Ia.

FIRE TRUCK HITS STREET CAR; 2 MEN HURT.

Two firemen were injured and many women passengers were somewhat shaken and badly frightened by a collision, late last night, between aerial ladder truck 15 and an inward-bound Worcester trolley car, at the corner of Columbus avenue and Ferdinand street, opposite the Cadets' armory.

The truck was returning from a slight fire on Piedmont street, at the South End, and the responsibility for the collision has not been fixed.

The car was well-filled with about forty passengers, a large proportion of whom were women. As the heavy steel truck, the heaviest in the Boston fire department, struck the car with a crash of steel and a ripping of wood, they were thrown from their seats, and a slight panic ensued, which was speedily quieted by the conductor when it was seen that there was no danger.

On the side of the truck were several firemen. They jumped and all escaped injury but two, Frank Dermody, who was badly bruised about the face and hands, and Lalderman Donahue, who suffered minor bruises.

The framework of the truck was bent and sprung, and the forward portion separated from the axle. The trucks were blocked and all Columbus avenue cars stalled for half hour. The truck was finally righted and sent to the department repair shop.

GOVERNOR'S LAST LEVEE TO BE A GALA EVENT.

The State in full military and naval glory will be represented at the Somerset to-morrow afternoon at the third, last and most imposing in the series of three receptions which Governor Guild, assisted by his brilliant and charming wife, is holding.

To this reception have been bidden the officers of the United States Army and Navy stationed here, officers of the militia and commanders of various military organizations and their wives.

At the first official reception, which was held Thursday afternoon, Governors Guild and Bell, with their wives, greeted the throng of guests.

At the second reception which was held Friday afternoon members of the boards of government of the cities and towns of Massachusetts from the Berkshire hills to the shores of Cape Cod accompanied by their wives gathered in force.

Socially, the military and naval levee to-morrow afternoon will surpass the previous State functions. The guests will be the militia officers, Grand Army men, United States army and navy officers and their wives and daughters. Gold lace and stunning uniforms will mingle picturesquely with the magnificent gowns to be worn by hosts of beautiful women.

If you want a pure whiskey mellowed by 10 years' repose in the wood—ask for

It's Pure O.F.C. That's Sure
RYE
Crop of 1895
SOLD IN GLASS ONLY
NEW YORK & KENTUCKY CO., - - Sole Proprietor

GEN. WHEELER TO LIE IN ARLINGTON CEM ETERY.

Full Military Honors Will Be Accorded Famous Fighter Funeral to Be Held To-day at Sister's Home in Brooklyn

New York, Jan. 27.—The funeral of General Joseph Wheeler will occur to-morrow afternoon at 1:30 o'clock from the home of his sister, Mrs. Sterling Smith, No. 172 Columbia Heights, Brooklyn, where the famous soldier died, and later from St. Thomas' Episcopal Church.

Full military honors will be accorded the distinguished veteran and both the regular army and the New York State Guard will be represented in the escort.

The services at the church will be brief. From there the remains will be borne on a gun caisson, under escort, to the Pennsylvania Railroad station, to be shipped to Washington, where the burial will occur Monday in the Arlington Cemetery.

General Fred D. Grant, commander of the Department of the East, at Governor's Island, will command the military escort. The honorary escort will consist of the Twenty-third and Seventy-first Regiments and Troop A. The Second Battery, N. G. N. Y., will furnish the riderless horse and the caisson on which the casket will be borne.

There will be a military procession from the Smith residence across Brooklyn bridge to the church, thence to the railway station, where the escort will be disbanded.

BLUE AND GRAY WILL TOUCH SHOULDERS AT WHEELER'S FUNERAL

Washington, Jan. 27.—Arrangements were completed this afternoon for an imposing funeral service over the remains of General Joseph Wheeler in this city Monday afternoon. Men who fought with Grant and Sherman will touch elbows in the cortege with those who followed the fortunes of "the lost cause," under Lee and Jackson. Soldiers of the war with Spain, in which General Wheeler was a central figure, will assist.

The remains will arrive Sunday night and lie in state at St. John's Church from 10 o'clock until 2 p. m. Monday, at which latter hour the cortege will move toward Arlington.

NOTED DEMOCRAT DIES IN NEWPORT

Newport, R. I., Jan. 27.—William J. Underwood, for many years prominent in public life, died this afternoon.

He was born in Newport in 1837. On leaving the public school he went into the building business.

He was always a Democrat. He served as councilman and in both branches of the general assembly. He was a thirty-third degree Mason and a Knight Templar.

EMMONS BLAINE IS AN EGG MERCHANT

Chicago, Jan. 27.—Emmons Blaine, fifteen-year-old son of Mrs. Emmons Blaine, the grandson of James G. Blaine, has become an egg merchant. He has entered into partnership with his wealthy mother, and is selling eggs at twenty-five cents a dozen, "every egg guaranteed."

ART MUSEUM GETS BIG FORTUNE BY YERKES WILL.

Chicago, Jan. 27.—The will of the late Charles T. Yerkes, the millionaire traction magnate, was filed in the Probate Court today.

It disposes of an estate valued at $15,000,000. Mrs. Mary Adelaide Yerkes, the widow, is bequeathed $200,000, and the household effects and horses and carriages. Charles T. Yerkes, Jr., is left $250,000, and Mrs. Bessie Rodiebig, a daughter, an equal amount. Miss Ethel Yerkes, a daughter of Charles Yerkes, and the servants, are each given $2,000 by the will. From $50,000 to $100,000 are given to other relatives. The University of Chicago is given $100,000.

The art museum at Forty-eighth street and Fifth avenue, New York, is bequeathed by the testator's Art Museum. A fund provides for its maintenance, the period of which is unknown, the detailed provisions of the instrument being withheld from the public at present.

A fund of $150,000 is provided for grounds and buildings of the Yerkes Hospital. One half of the residuary estate will go to the maintenance of this institution after the death of Mrs. Yerkes.

DEBARRED PLAYER AT BROWN WITHDRAWS

Providence, R. I., Jan. 27.—Because he is ineligible, Captain Frank Backus, star of the Brown basketball team, has withdrawn from the team and in the game this evening against Holy Cross at Worcester, Backus will not play. Captain Backus's ineligibility is the result of his playing with a football organization at Worcester, where he received part of his expenses.

MARRIED AT AGE OF TEN.

Baltimore, Jan. 27.—Mrs. Katie Elliott and her daughter, Mrs. Mary Elliott Lerp, filed suits for divorce in Circuit Court No. 2 to-day against their respective husbands. Another unique feature of the situation is the fact that the daughter was married, according to her lawyer, G. Guy Wilson, when she was only ten years old.

HEPBURN RAILROAD RATE BILL GOES TO HOUSE.

Washington, Jan. 27.—Representative Hepburn of Iowa, chairman of the House Committee on Interstate and Foreign Commerce, to-day presented to the House the Hepburn railroad rate bill, together with the committee's unanimous report urging its passage.

The report says that something has been borrowed from nearly all of the many bills introduced on the subject, and that one of the features of the Esch-Townsend bill, which passed the House last year, have been preserved.

"The law of to-day," says the report, discussing the history of legislation on the subject, "proves to be fairly satisfactory to all shippers if the spirit of fairness required by it had controlled the conduct of the carriers, and therefore for the proposed legislation is the result of and is made necessary by the misconduct of parties who are now most clamorous against additional restraint."

The report sets forth the various provisions of the measure, the most important of which confers upon the Interstate Commerce Commission the power to establish the rate and to substitute "a just and reasonable rate" for the rate found to be thereafter observed as the maximum to be charged" for an unjust and unreasonable one.

FINDS NEW COMET, FIRST OF THE YEAR

Geneva, N. Y., Jan. 27.—Dr. William R. Brooks, director of Smith Observatory and professor of astronomy at Hobart College, discovered a new comet to-day in the northeastern sky. Its position is right ascension 16 hours, 10 minutes and 20 seconds; declination north 47 degrees 10 minutes. It has a moderate motion in a northwesterly direction. This is the first comet of the year, and discovered by [illegible]

JURY SAYS WOMAN DIDN'T BURN YACHT

New York, Jan. 27.—A sealed verdict was returned this morning by the jury in the suit of the Liverpool and London and Globe Insurance Company to recover $7,000 alleged to have been overpaid to Mrs. Susan Day Parker for supplies and furnishings for the yacht Scythian, which was burned in 1901 on her way from Whitestone, L. I., to Boston.

Justice Wheeler opened the verdict and read the finding of the jury, which was in favor of the plaintiff in the sum of $1,683.44. The jury also found that Mrs. Parker was in no way to blame for the loss of the yacht.

During the trial of the case a sensation was caused when Captain Cardiff, who was in command of the yacht on the Boston trip, testified that he set fire to the yacht at the request of Dr. Parker, a brother of the defendant, who agreed to pay him $5,000 for doing so.

SOZODONT
TOOTH POWDER

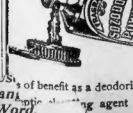

[illegible]s of benefit as a deodorizer, antiseptic [illegible]ng agent and preservative [illegible]k your dentist.

Dollar Package FREE
Large, Full Size Complete Dollar Package of MAN MEDICINE Absolutely Free to Weak Men, Prepared and Delivered Free.
Your Young Manhood Back Again in Full, Natural Power.
Man Medicine cures man-weakness and gives young manhood back again. The proof is free—a dollar package free for the asking. The public is the man who suffers from man-weakness—EARLY DECAY, DISCOURAGED POWER, NERVOUS DEBILITY, FUNCTIONAL FAILURE, VITAL WEAKNESS, LOSS OF POWER, BRAIN FAG, BACKACHE, PROSTATITIS, KIDNEY TROUBLE and NERVOUSNESS, any one suffering from this or kindred trouble or from man-weakness of any kind, can obtain, free for the asking, the first-size dollar package of Man Medicine and cure himself at home, the full package SENT FREE and DELIVERED FREE, under plain wrapper (sealed), with full directions inside how to use it. We ask no payment of any kind, no receipts, no promises—nothing at all. The dollar package is sent free. All we do want to know is that you are not trifling, or out of idle curiosity, and that you will give the medicine a fair trial, and be your strong, natural self again.
Man Medicine has cured thousands upon thousands of weak men. Man Medicine will cure you, restore you to the full pulsation and natural throb, full man strength, life and bodypower.
This great, full dollar-size package free to any man simply for the asking is because we know from treating thousands of cases that weak, unable men can be cured if we simply give them proof. This is our best and quickest way of doing it—we send you proof free—absolutely—a complete dollar's worth without a penny's cost. The full-size dollar package is delivered free exactly as stated in this public announcement. All you have to do is to write; your name and address brings it. Man Medicine will produce the result, and under this offer the FULL SIZE DOLLAR PACKAGE IS FREE, a dollar's worth sent free to any man. INTERSTATE REMEDY CO., 939 Luck Building, Detroit, Michigan.